

TOWER
1981

A LOT

TO

LO

OK

BACK

ON

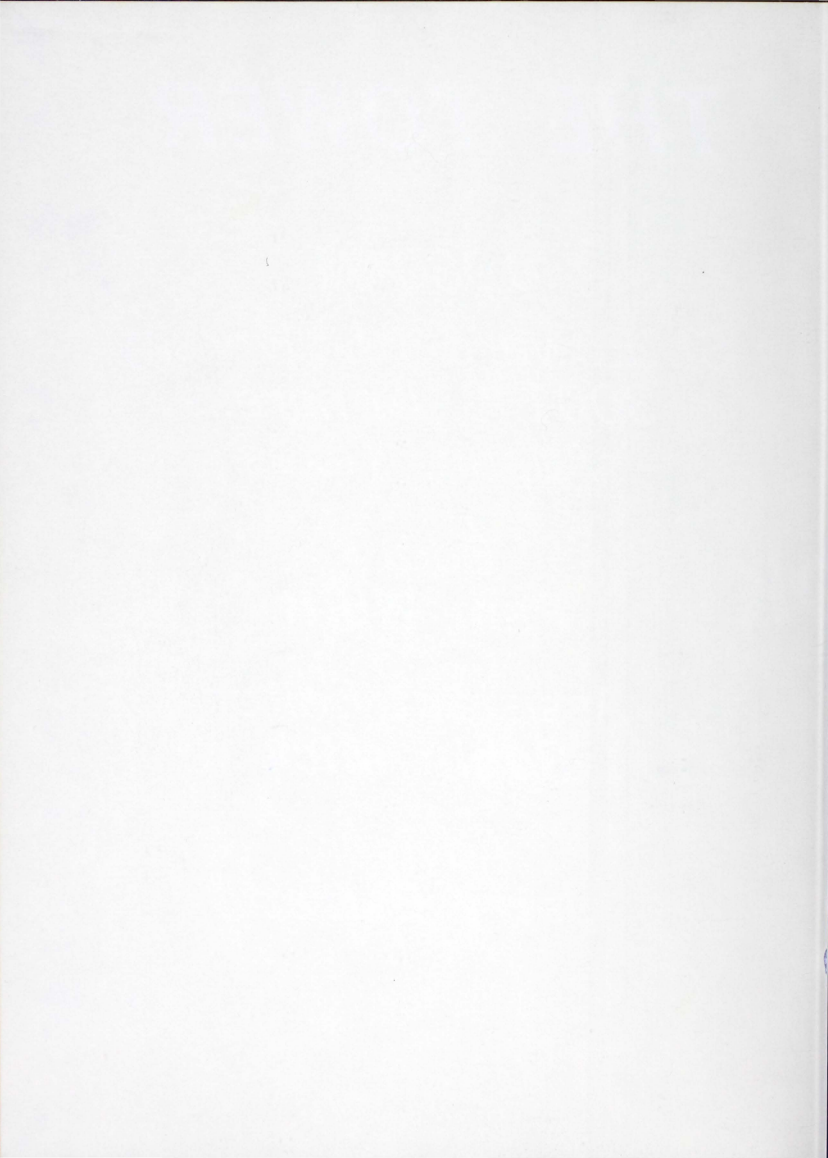

THE TOWER

1980-81

*St. Edward's University
3001 S. Congress
Austin, Texas*

Editor

Pam Whitt

Assistant Editor

Robin Mick

Advisor

Jerry Barrett

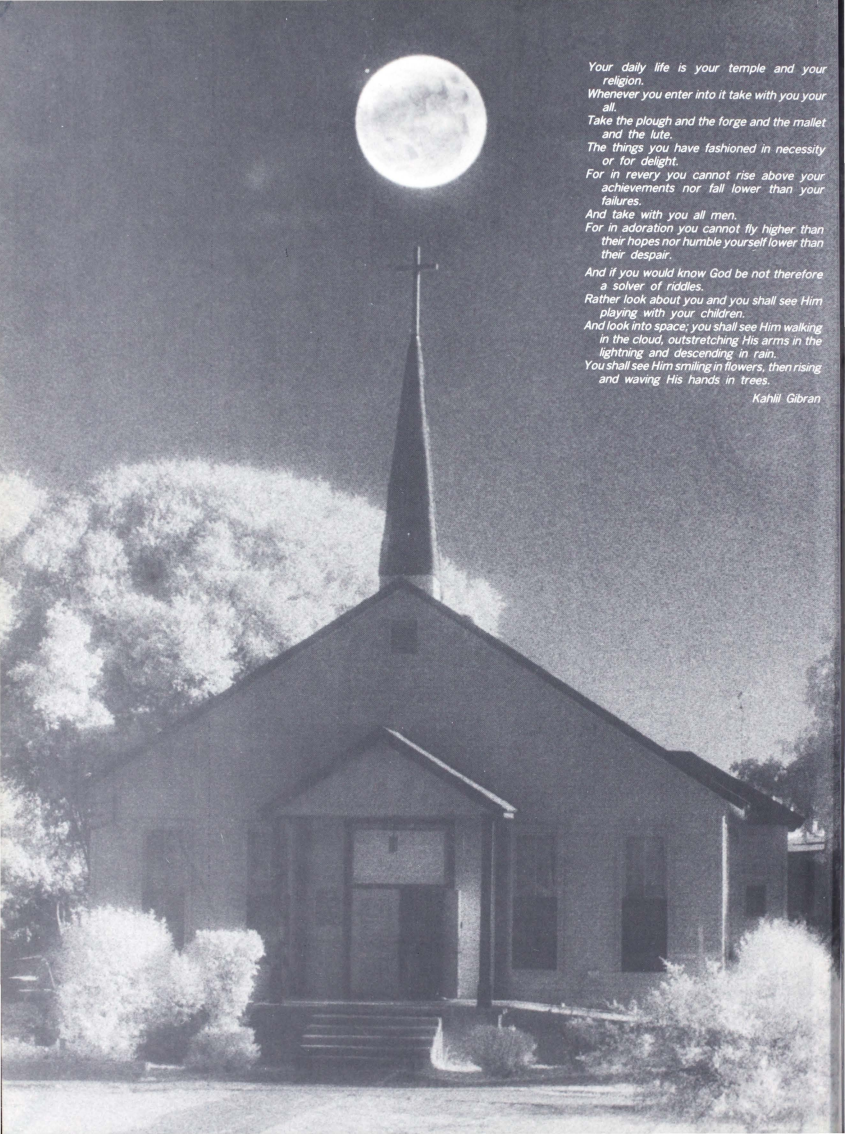

Your daily life is your temple and your religion.

Whenever you enter into it take with you your all.

Take the plough and the forge and the mallet and the lute.

The things you have fashioned in necessity or for delight.

For in reverie you cannot rise above your achievements nor fall lower than your failures.

And take with you all men.

For in adoration you cannot fly higher than their hopes nor humble yourself lower than their despair.

And if you would know God be not therefore a solver of riddles.

Rather look about you and you shall see Him playing with your children.

And look into space; you shall see Him walking in the cloud, outstretching His arms in the lightning and descending in rain.

You shall see Him smiling in flowers, then rising and waving His hands in trees.

Kahlil Gibran

Special thanks to:

all those who contributed to the book and especially to Robin Mick and Richard Ginn who were always around when I needed them, Sr. Jean Burbo, Brother Jaime, Mr. Sandidge, and numerous others who understood my ups and downs. Thanks for putting up with the problems.

**Pam Whitt
Tower Editor**

Head Photographer—Clay McCord

Table of Contents

<i>Introduction.....</i>	<i>1</i>
<i>Student Life.....</i>	<i>6</i>
<i>Theatre.....</i>	<i>54</i>
<i>Staff, Administration, Faculty.....</i>	<i>66</i>
<i>Sports.....</i>	<i>102</i>
<i>Underclassmen.....</i>	<i>134</i>
<i>Seniors.....</i>	<i>162</i>
<i>Graduation.....</i>	<i>188</i>

A Lot To Look Back On

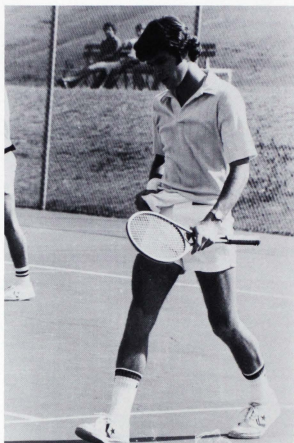

Many things over the past year have had a definite impact on the way we think and feel. From the death of singer/songwriter John Lennon and the birth of the Reagan Administration to changing the requirements of RCM and soaring inflation prices. Other things, minuscule as they may seem, have and will continue to change our lives, and looking back on them will only remind us of the hard work and ever-changing facets of our lives we have had to endure this year.



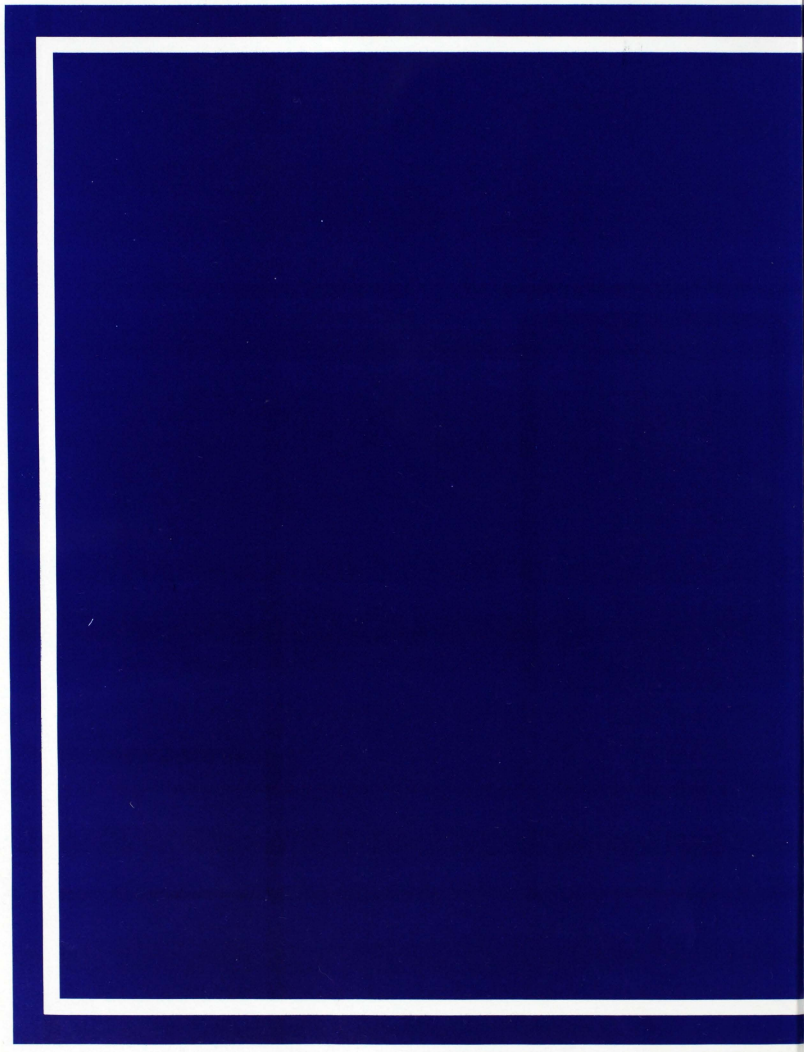

***S
T
U
D
LIFE
N
T***



6th Street Fun

Sixth Street offers many interesting shops and places of entertainment. When things became too dull on campus, students retreated to Sixth Street for some different excitement.







Mystical St. Ed's from afar.

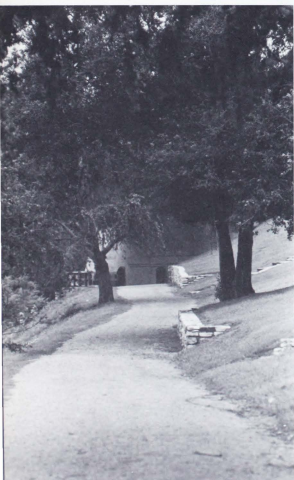

One of many places in Austin to lose yourself and get closer to God.



The state capital



The Frank Erwin Center houses many events popular with Austinites. Several concerts, exhibitions, and University of Texas basketball games are displayed.



The last three Wednesday nights of the semester, Brother John made possible for beer and hotdog roasts. The events brought out students who never came out of their dorm room. Robin Mick and Dan Butcher, who is complaining to Kyle Shukis that the guy before him got two hot dogs, so why couldn't he, help themselves to the free food.





Students enjoy the hotdog outing.



And of course, after some beer and fun, it's time to invent some new fun.

Students take time out from studies to pose for a sneaky photographer.

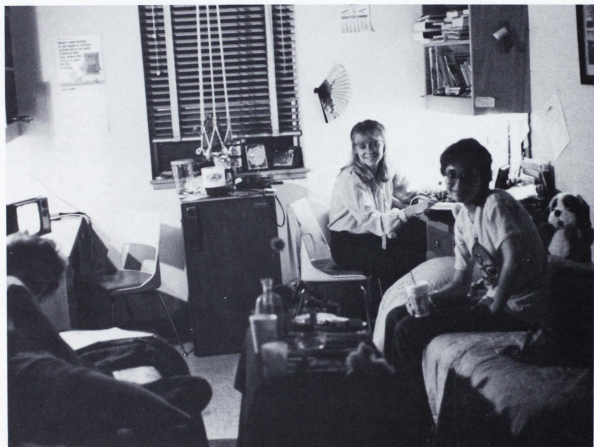



Martha Saint Romain studies quietly in East Hall Lobby.

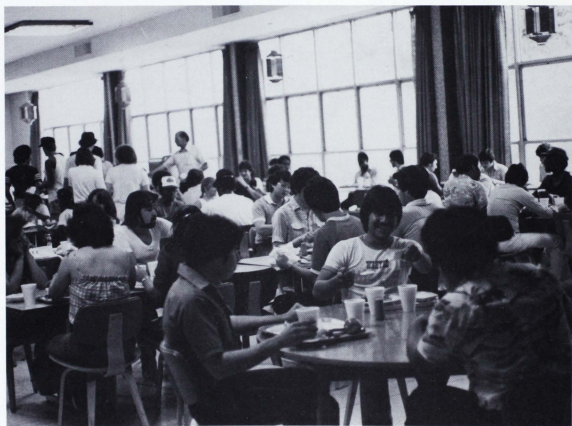

Dorm Life is one of college's greatest rewards, but there is one facet that is a true exception. Well, not always, but sometimes.



Andy Sanchez, head resident of Premont doing head resident business.



"Sorry Mom, I don't have time to clean my room."

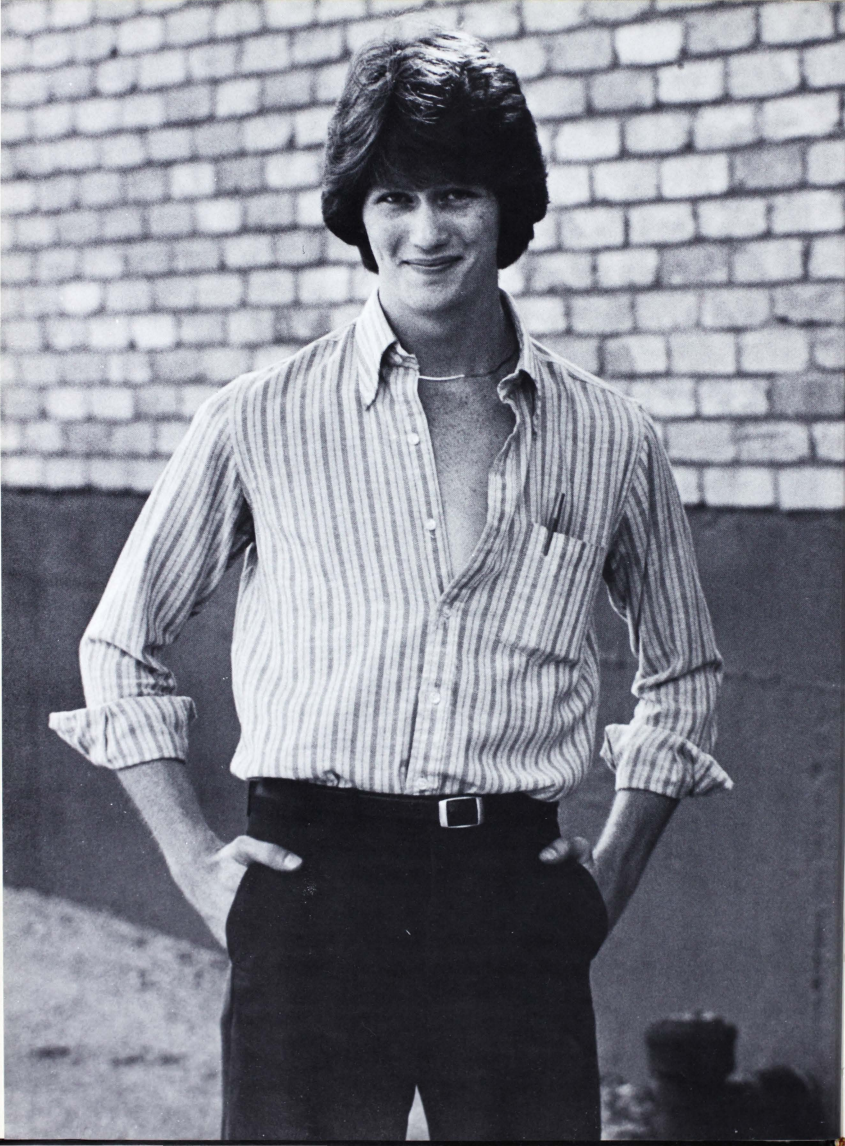





Dance . . .



Dance . . .



Dance . . .

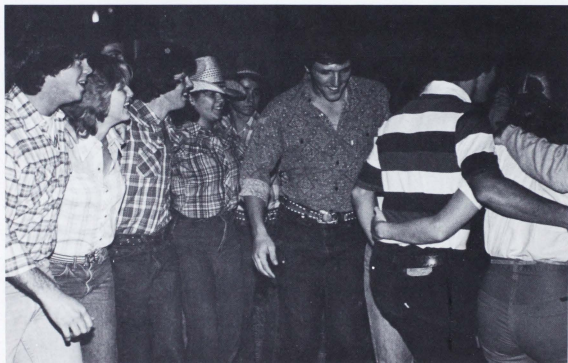



Dance . . .





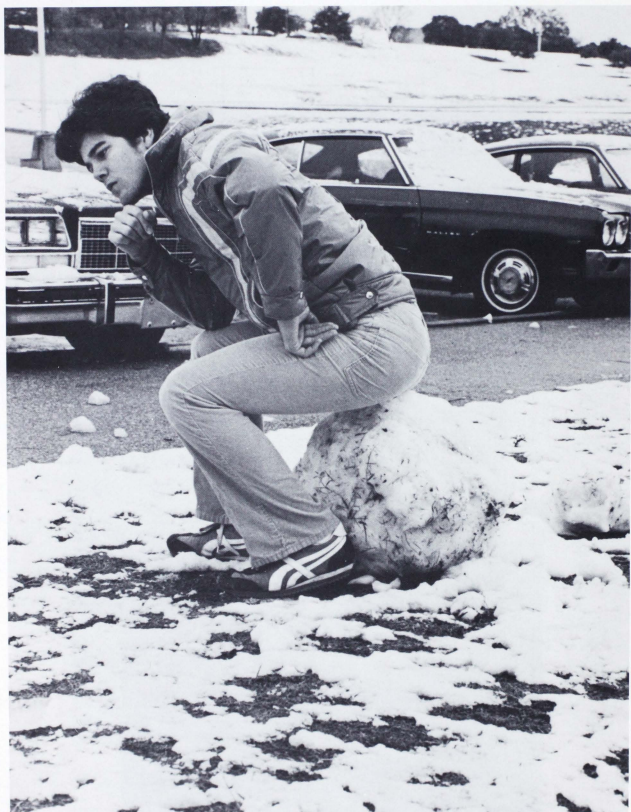

Snow at last! Even though Austin gets cold enough to snow, it never does. There hasn't been snow in Austin since 1973, and students not accustomed to it frolicked til two a.m. The next morning, many snowmen were seen around the campus.



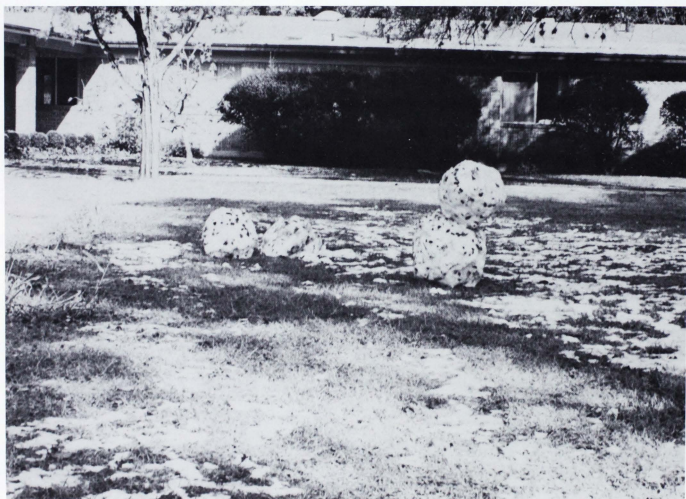





The beloved John Lennon, former Beatle, was maliciously killed in the fall by a Beatle-obsessed fan. His death brought tears and anxiety to millions of people from all walks of life who so dearly loved his music and his philosophy. Many tributes like these were made in Lennon's honor all over the world.

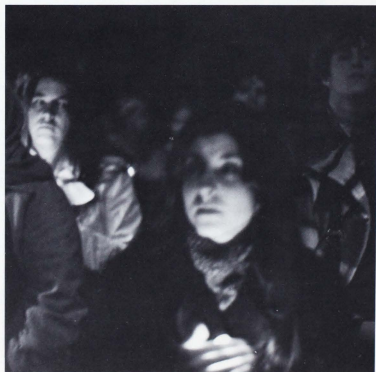



Interested students listened as Martin Luther King, Jr.'s daughter, Yolanda King, gave a speech at St. Edward's.





*John Nira, **Hilltopper Editor**, was injured in a train/car collision, and it looks as if the only way to solve his problem is to amputate.*

1980-'81 Cheerleaders



Jon Cruz—Captain, Lawrence Algueseva—Co-Captain, Adrien Romo (Middle), Mary Alice Garcia, Helen Martinez, Not pictured: Monica Pesoli, Roy Ramos



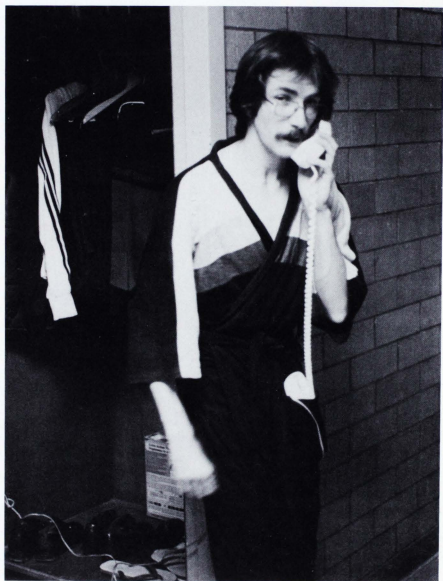

Student finds an easy way to carry his phone and enjoy some privacy.



It's Friday night and Gorden Markley is caught doing his laundry again in his Topsiders.

Edsmen Support Grand



Celebration of Lights



The Celebration of Lights was made possible by the Edsmen—Students Organized for Services. Candles placed in sandbags along the front of the Main Building were a beautiful sight to celebrate Christ's birth.

**P
H
O
N
O
T
H
O
N**

**'8
0**



Margie Kintz and Gordon Markley look over Phonothon materials to ensure a smooth-flowing operation.



Victory!

The 1980 Phonothon was an outstanding effort by alumni, students, faculty, staff, and friends of the University. The goal of 135,000.00 was achieved prior to the completion of the Phonothon. In fact, the strong spirit of the volunteer forces remained and pushed the final total up to 147,000.00

The Phonothon, which has become the University's main fund drive in the last three years, has certainly earned a welcome place on campus. The success of the Phonothon is significant and necessary, but there is something much more important. The Alumni office has caught on to something that is a true display of community effort. The second floor of the ReUnion, where the Phonothon takes place each year, has

really become an annual meeting place for old friends. Even more so, it has become a time when alumni meet new friends and have an opportunity to meet present students. This positive situation becomes even more evident for the students involved. Freshman Jacki Mordue expressed a very common feeling in a quite concise manner: "I absolutely loved the Phonothon."

The Alumni office, which readily admits its need and appreciation for the student help, should be commended for an outstanding activity which has broadened the scope of many students and, in turn, has strengthened the bonds between the students and University. Margie Kintz, Director of Alumni Programs, said the success of this year's Phonothon is "all

due to the volunteers." She further added that, "This is the best group of student volunteers we've ever had."

The incentive prize of an all expenses paid trip to the coast was not just "won," but deservedly earned by Mike Guerra. The funds raised will go to support the University's operating budget to help better the lives of all members of the St. Edward's community.

All students, faculty, and staff who participated in this worthwhile activity should feel the sense of pride that was an ever-present factor in making this year's Phonothon such a huge success.

—Gordon Markley
courtesy of Hilltopper



Choir Proudly



Twila Heiser and Margaret Kinsella sing out their parts in a mixture of beautiful harmonies.



Looks Back



Both the Hilltopper Chorale and the Omni Singers brought exciting and excellent music to the SEU campus this past school year. The Omni Singers culminated a busy spring term with performances of "CELEBRATE LIFE!" in Our Lady of Peace Chapel. Brother Dustan Bowles, playwright, director, and theatre critic, coordinated the entire production, making massive banners of the Four Evangelists, and setting up an unusual blocking and lighting of the show. Costumes came from the Theatre Department. Excellent musicianship was shown by Karol Ann Badgett and Tina Jo Harris who played piano and flute, respectively. The dramatization of the life of Christ was a beautiful experience for both singers and audiences. Mark Sassman was the Christ.

The Hilltopper Chorale spent three months in rehearsal for the most spectacular musical event of their history—two performances of Carl Orff's "CARMINA BURANA." Written in 1937, the hour-long setting of Latin and German poems found in a monastery in 1841 is one of the most difficult works written in this or any century. May 9 saw a magical performance in Moody Hall of the entire

work without a single cut. Soloists taken from the Chorale included Kim Benson, Laura Makay, Twila Heiser, C.P. Glennon, Chuck Caudill, and Fred Zimmerman. The Learning Resource Center staff recorded the performance and made cassettes and reel-to-reel tapes of the performance that, according to some San Antonio Mastersingers in the audience, was better than two of their performances with the

symphony.

Joseph Haydn's lovely "Missa brevis Sancti Joannis de Deo" closed the year for both Omni and Hilltopper performers with three string players from the Austin Symphony, Richard Lemen, pianist, and Karol Ann Badgett at the organ. It was a fitting climax to a year enriched by performances of Handel's Chandos Anthem, "O Praise the Lord with one Consent," and Brahms' "Liebeslieder Walzer," Opus 52.





Brother Gerald Muller, C.S.C., is the man who has made the success of the Hilltopper and Omni choirs possible. With a little pushing and pulling here and there, and the help of a gracious administration, the Carriage House now is fully carpeted and equipped with air conditioning. Members of the choirs will no longer have to suffer through smoldering days and excruciating heat.

Brother Gerald conducts the choir at the Christmas concert in Moody Atrium.



A concert presented in Theresa Hall was enjoyed by all.



1980-'81 HONORS PROGRAM

The Honors Program enables students who are academically talented as well as highly motivated to plan their own course of study. The first Honors Program student to graduate was Barbara Slaughter, a transfer from Austin Community College and a Criminal Justice Major.

Man and Woman of Year Ryan, Smyth



Chris Ryan, from Ho-Ho-kus, New Jersey, was a recipient of *Who's Who Among Students in American Universities and Colleges*. Chris has written for both **Hilltopper** and **Tower** staffs, and was sports information director of the University. Chris was also a member of Alpha Chi along with being a freshman intern.

Finalists for Man of the Year were Jon Herron, Andrew Pelegreen, and Steve Shadowen

Mary Allen Smyth, from Anaheim, California, was a recipient of *Who's Who Among Students in American Universities and Colleges*. She has been on the Dean's List and very active throughout her college career in student government. She served as Vice President of her senior class. Serving as a chair person for Women's Concerns Committee and a seat on the Academic Council add to her other achievements.

Finalists for Woman of the Year were Cathryn Clack, Maureen Dugan, and Clare McFadden.



Coffee House Entertainment



It's Friday night, you have no date, your check book reads \$0.00, so the best thing to do is mosey to the Reunion and listen to some of Austin's, as well as St. Ed's, finest talent, Beer, friends, and great music make for a fantastic time at the Reunion.

Intramurals

Intramurals is for those who want to stay away from the pressures and tiresome workouts of varsity athletics. School pressures can be tough to handle and with a little bit of exercise and good times, those pressures can be somewhat alleviated.









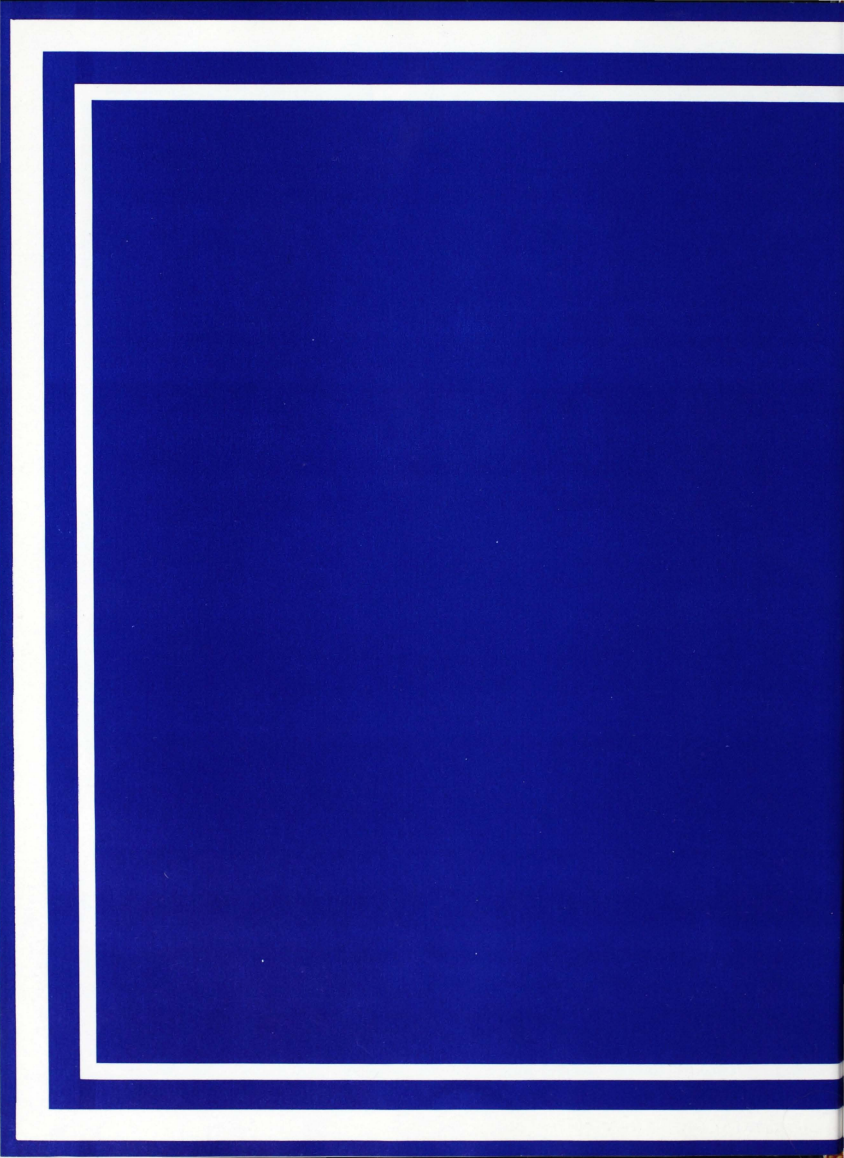

***T
H
E
A
T
R
E***

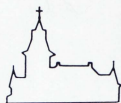

St. Edward's University
presents

MARY MOODY NORTHERN THEATRE

MARY MOODY NORTHERN THEATRE

YVONNE DE CARLO

starring in

BUTTERFLIES ARE FREE

By Leonard Gershe

*Designed and Directed
by*

PETER O'ROURKE



CAST

Don Baker	Terry Evans
Jill Tanner	Rachel Jones
Mrs. Baker	Yvonne DeCarlo
Ralph Austin	Chuck Caudill
Understudy for Don	Chuck Pulliam
Understudy for Jill	Debbie Bennet
Understudy for Mrs. Baker	Sue Constan McMillin
Understudy for Ralph	Victor Steele

PRODUCTION STAFF

Stage Manager	Nina Karick
Assistant Stage Manager	Bob Lowe
Box Office Manager	Linda Collman
Sound Operators	Clark Beach
	Craig Kanne
Props Supervisor	Margaret Johnson
Wardrobe Mistress	Doris Lindblum

MARY MOODY NORTHERN THEATRE



St. Edward's University
presents

OUR TOWN

by
Thornton Wilder

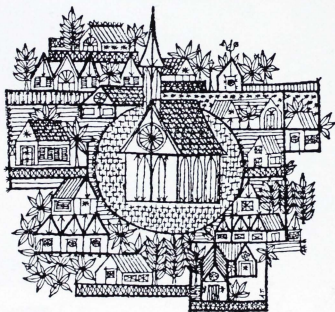

MARY MOODY NORTHERN THEATRE

Staged by
EDWARD MANGUM

Costume Design by
SUSAN LOUGHRAN

Set Design by
CLARK BEACH

Light Design by
ROBERT LOWE



Cast

Dr. Gibbs	Fred Zimmerman
Mrs. Gibbs	Virginia Johnson
George Gibbs	Terry J. Evans
Rebecca Gibbs	Debbie Czarnowski
Mr. Webb	L. P. Glennon
Emily Webb	Sue Constar McMillin
Wally Webb	Laura Lynn Makay
Howie Newsome	Ken Svejovsky
Joe Crowell	Hillary Garrett
Professor Willard	Kevin Montgomery
Constable Warren	Lance A. Smith
Mrs. Soames	Craig Kanne
Sam Craig	Kim V. Benson
Joe Stoddard	Joel City
Miss Corcoran	Chuck Caudill, Jr.
Mr. Stuart	Leslie L. Staser
Mrs. Forrest	Michael Goehring
Si Crowell	Doris Lindblom
Eddie Morgan	Michael Stack
Ernestine	D. J. Carter
Mr. Fersuson	Deborah Gaughan
George's Understudy	Bob Treasure
Friends and Neighbors	Chuck Caudill, Jr.
Linda Collman, Judy Cummings, Margaret Johnson, Susan Haldeman, John Poth, Debra Kelly, Jane Sylvester, Tina Jo Garrison, Elise C. Wagner, Pepper Minton, Dawn Watson, Deborah Harris, Martha Patino, Kathye Krooss, Maia Forstchen, Thomasina Walraed, Colleen Keegan, Jacqueline Mordue, Robin Davis	Tracy Sherman

Production Staff

Assistant to Director	Kim V. Benson
Stage Manager	Marie Holtz
Box Office Manager	Linda Collman
Sound Operators	Grey Goodyear, Diane Nathey
Assistant Stage Managers	Margaret Johnson, Joel City
House Manager	Chuck Caudill, Jr.
Light Board Operator	Robert Lowe
Prop Supervisor	Lori Fagan
Assistant Costumer	Doris Lindblom



St. Edward's University
presents

MARY MOODY NORTHEN THEATRE

MARY MOODY NORTHEN THEATRE

SANDY DENNIS

IN

THE LADY'S NOT FOR BURNING

BY

Christopher Fry

"In the past I wanted to be hung. It was worth while being hung
to be a hero, seeing that life was not really worth living."

—A convict who confessed falsely to a murder, February 1947

Staged by

NOEL HARRISON

Costume Designed by

SUSAN LOUGHRAN

Light Design by

BILL McMILLAN

Set Design by

PETER O'ROURKE

MARY MOODY NORTHEN THEATRE

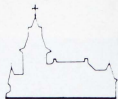

MARY MOODY NORTHEN THEATRE

ST EDWARD'S UNIVERSITY
MARY MOODY NORTHEN THEATRE

Presents

NOEL HARRISON

in

**THE ROAR OF THE
GREASEPAINT**
THE SMELL
OF THE CROWD

by

**Anthony Newley &
Leslie Bricusse**



Musical Director
Brother Gerald Muller
Choreographer
Renata Sanford
Costume Coordinator
Dwight Richard Odle
Director & Designer
Peter O'Rourke





Cast

Urchins:	
Marian (Red).....	Marian Albright
Jane (Orange).....	Jane Sylvester
Martha (Yellow).....	Martha Patino
Dawn (Green).....	Dawn Watson
Linda (Blue).....	Linda Colman
Jacki (Indigo).....	Jacqueline Mordue
Rozanne (Violet).....	Rozanne Ward
Rachel (Pink).....	Rachel Jones
Tina (Aqua).....	Tina Jo Garrison
Nina (Gray).....	Nina Karick

Sir.....	Noel Harrison
Kid.....	Laura Lynn Makay
Cocky.....	Chuck Caudill, Jr.
Girl.....	Margie Glennon
Black.....	Ken Thomas
Bully.....	Christopher Stilley
Understudy to Sir.....	Brad Dunker
Understudy to Cocky.....	Jeff Rose
Understudy to Girl.....	Dawn Watson
Understudy to Kid.....	Debbie Bennet

Production Staff

Stage Manager.....	Maia Forstchen
Assistant Stage Manager.....	Thomasine A. Walraed
Light Board Operator.....	Chalethia Williams, Debbie Czarnowski

MARY MOODY NORTHEN THEATRE

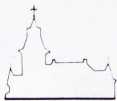

MARY MOODY NORTHEN THEATRE

THE
2nd ANNUAL
STUDENT FESTIVAL



THE FROGS

A Senior Directing Recital
by
KIM V. BENSON

STEAL THE BROOM
BUT NOT
THE SCENE

A Senior Acting Recital
by
DEBBIE GAUGHAN
and
TRACY SHERMAN



DARING TO BE DIFFERENT

A Senior Acting Recital
by
KATHY A. POLK





STEAL THE BROOM BUT NOT THE SCENE

Tracy Sherman Agnes
 Debbie Gaughan Gertrude
 Stage Manager Andrew R. Pelegreen, III

THE FROGS

The Cast

Dionysos Bob Treasure
 Xanthias Ken Thomas
 Herakles Christopher Stiley
 Corpse Jane Sylvester
 Chorus Leader Craig Kanne
 Chorus Tina Jo Garrison,
 Judy Cummings, Robin Davis, Lori Fagan
 Evon Kelley, Hillary Garret
 Aiakos, the janitor of Hades Chris Klaphoak
 Maid Rence Preston
 Hostess of Inn Elise Wagner
 Pluthane Thomasine Walraed
 Euripedes Chuck Caudill, Jr.
 Aeschylus D. J. Carter
 Pluto Lance A. Smith

Production Staff

Director Kim V. Benson
 Assistant Director Elise Wagner
 Stage Manager Lori Fagan
 Assistant Stage Manager Rence Preston

DARING TO BE DIFFERENT

Kathy A. Polk

Stage Manager Connie Campbell
 Piano Player Richard Allen Lemen
 Male Voice Ken Thomas
 Lights Chalethia Williams
 Sound Sharon Round
 Costumes Leslie Staser
 Doris Lindblom
 Props Rence Preston
 Drums Ken Thomas

STAFF

ADMINISTRATION

FACULTY

S T A F F



Admission's Office: clockwise—John Lucas, Jocie Luna, Tina Rocha, Aurora Guevara, Jean Franz, Carole Jones



Business Office: front row—Doris Yow, Teresa Senne, Juan Salinas, Dolores Macias, back row—Fred Scott, Barbara Booher, Linda Carver, Helen McCord, Marilyn Beaman, Roger Hernandez



Library: back row—Barbara Stock, Joe Sprug, Eileen Shocket, Connie Pulley, Diane Tyson, front row—Paulette Jackson, Kathy Herzik, Brenda Garcia, Brother Phillip Odette.



Financial Affairs: Dave Dickson, Willie Moore



Financial Aid Office: sitting down l.-r.—Francisco Martinez, Arturo Cruz, Doris Constantine, Nora Lumbrera, standing l.-r.—Alicia Arredondo, Belinda Barnhart, Santa Garza, Mitzi Thomas, Tina Ramos



Registrar's Office: l.-r.—Phyllis Reiser, Donna Holcomb, Janet Yokum, Diane Hardy, Linda Lepore.

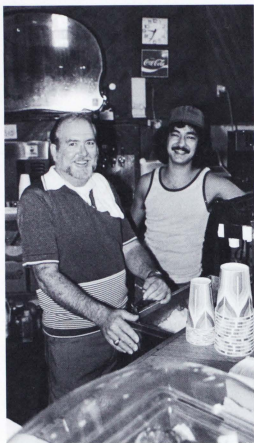

Reunion: Dave McElroy, Rick Garcia



Bookstore: l-r.—Maribel Moriada, Maryrose Hightower, Mary Pat Helton

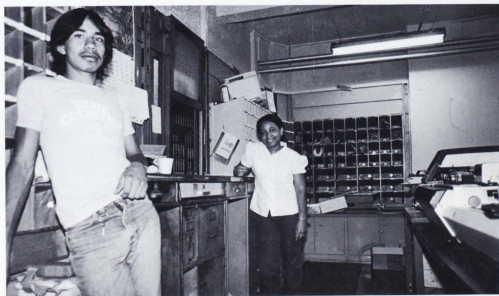

Mailroom: David Flores, Dorothy Mills



Learning Resource Center —Burt Long

A D M I N I S T R A T I O N



Brother Stephen V. Walsh, C.S.C.
President



Brother Henry Altmiller, C.S.C.
Executive Vice President/Academic Dean



Virginia Dailey
Associate Academic Dean

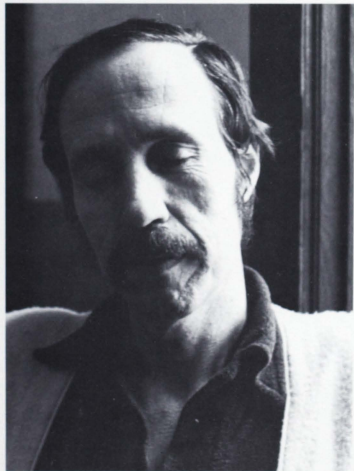

Richard Kinsey
Assistant to the President



Robert Mugerauer
Associate Academic Dean



Sister Jean Burbo, I.H.M.
Dean of Students



Jean Meyer
Dean of New College



Dave Dickson
Vice President Financial Affairs

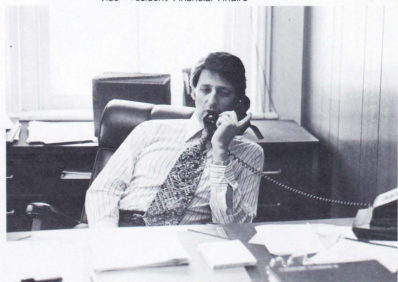

Dr. John Knudsen
Vice President for University Relations



Dr. Eugene Binder
Director of Government Affairs

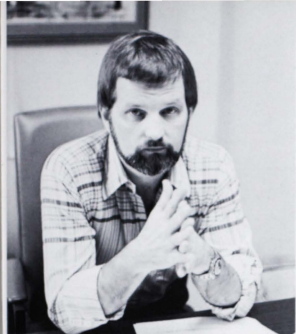

Bob Strong
Director Institutional Research



John Lucas
Director of Admissions and Records

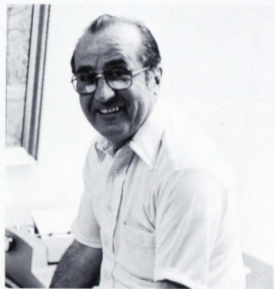

Brother John Thornton
Assistant Dean of Students



Fr. Leroy Clementich, C.S.C.
Director of Campus Ministry



Sister Madeleine Sophie Weber
Chairman, Department of Behavioral and Social Sciences



Anne Crane
Chairman, Department of Humanities



Boyd Collier
Chairman, Center for Business Administration

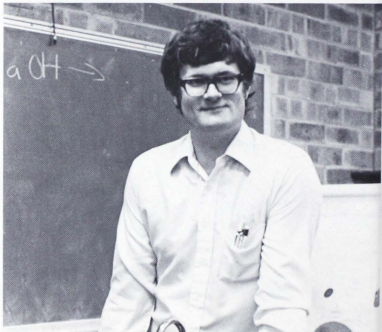

Dr. J. D. Lewis
Chairman, Department of Physical and Biological Sciences



Dr. Glenn Hinkle
Chairman, Center for Teaching and Learning



Joseph Sprug
Librarian

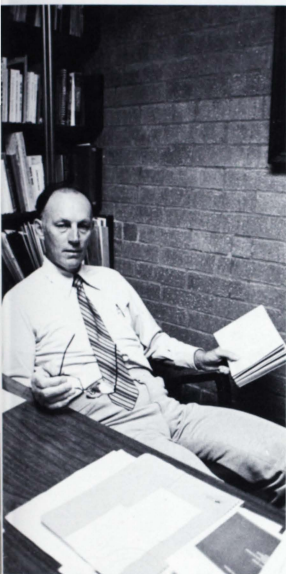

Brother Andrew Angermeier, C.S.C.
Professor of English

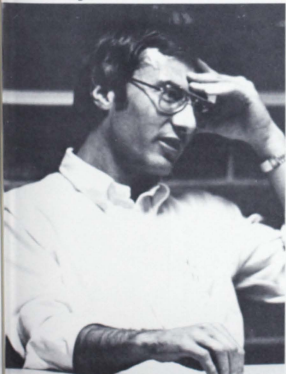

C. Lee Armstrong
Lecturer Health Care Administration

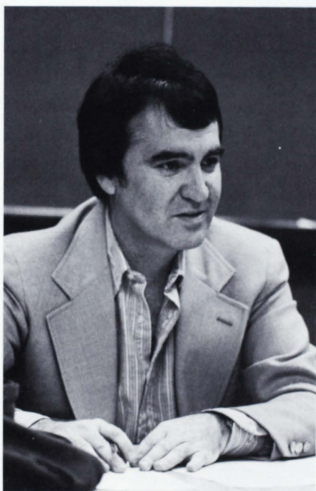

Gerald Barrett
Instructor of English

FACULTY



Marie Louise Bittner
Instructor of History



Ruth M. Bounous
Instructor in Social Work



Lizanne Brazell
Lecturer in Theatre Arts



Peter Buhmann
Art Instructor

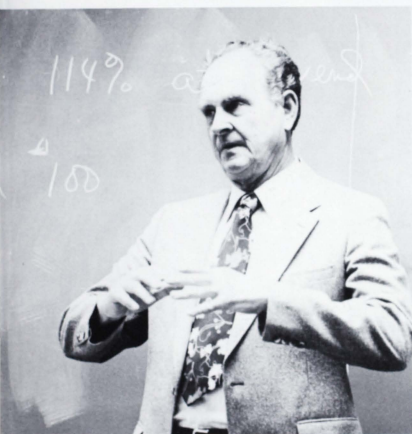

Curtis Carnes

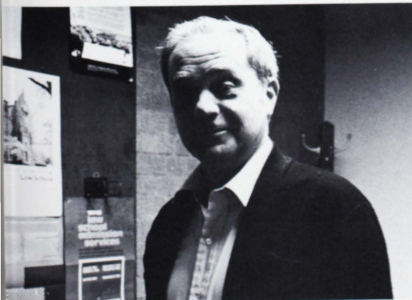

Michael T. Chesney
Associate Professor of Business Administration



Brother Louis Goe, C.S.C.
Assistant Professor of Mathematics

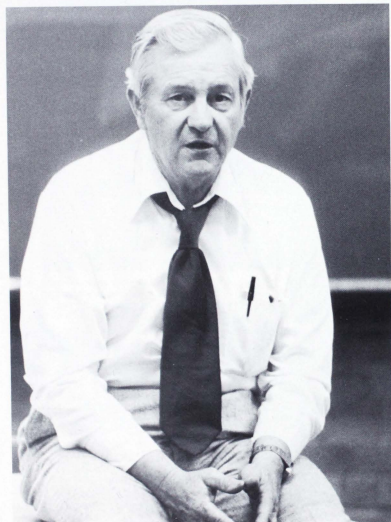
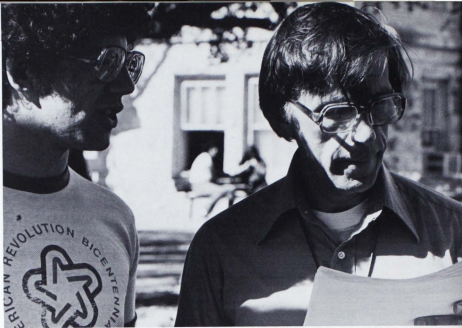

William D. Coffey, Jr.
Professor of Business Administration



Walle Conoly
Associate Professor of Art



James M. Corbett, Jr.
Assistant Professor of Education



Brother Cornelius Corcoran, C.S.C.
Professor of Marketing

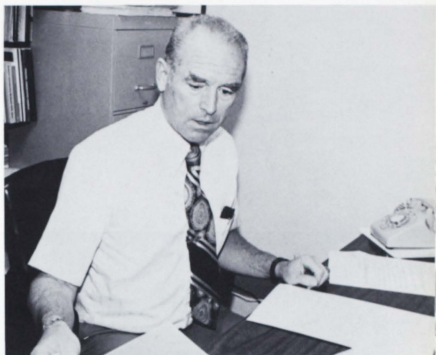

John G. Dailey
Instructor in Health Care Administration



Diane Daniels
Associate Professor of Physical Education



Paul M. Fenech
Assistant Professor in Accounting



Mona Fultz
Instructor in Theatre Arts



Raul Garcia
Lecturer in Philosophy



Reynaldo Gaytan
Lecturer in Art



George Dawkins



Flora deHart
Associate Professor of Education



Brother William Dunn, C.S.C.
Professor of History

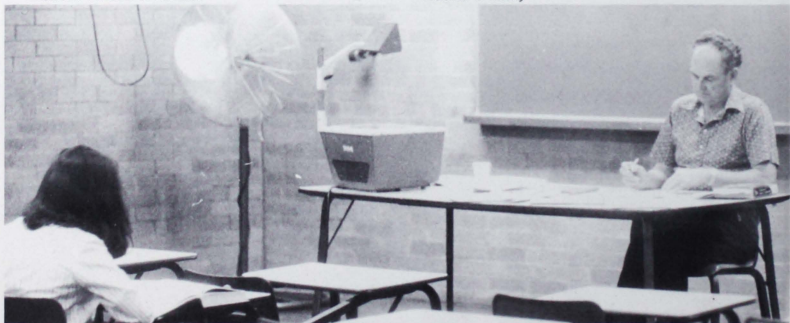

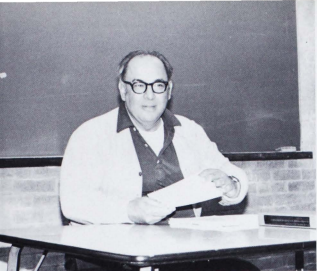

Paul M. Fenech
Assistant Professor in Accounting



Diana Fultz
Instructor in Theatre Arts



Raul Garcia
Lecturer in Philosophy



Reynaldo Gaytan
Lecturer in Art



Judy Girard



Ramona Padilla Hajjar
Professor of Bilingual Education

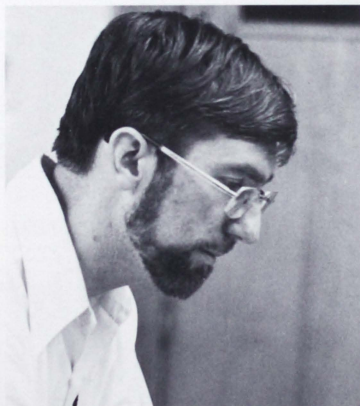

Brother James Hanson, C.S.C.
Associate Professor of Theology

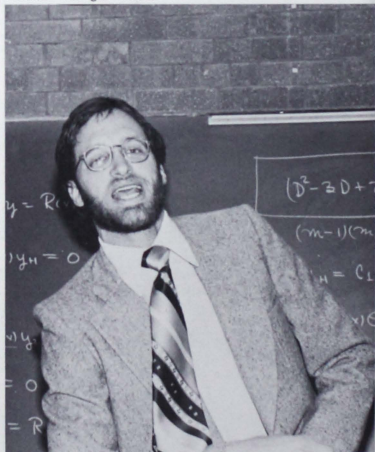

Paul Hiltbold

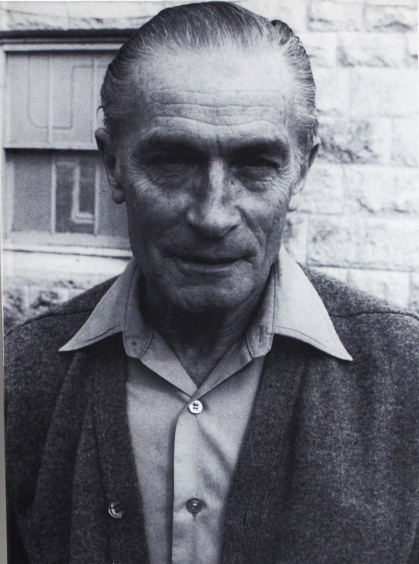

Brother Edmund Hunt, C.S.C.
Professor of Humanities



Brother Eagan Hunter, C.S.C.
Professor of Education

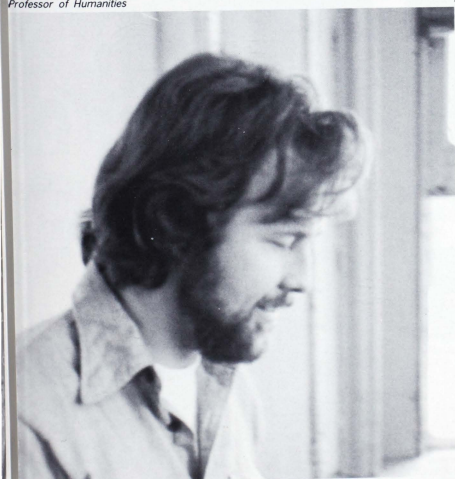

Stanley Irvin
Assistant Professor in Art



William Kennedy



Marcia Kinsey
Lecturer in English



John Knorr
Instructor in Health

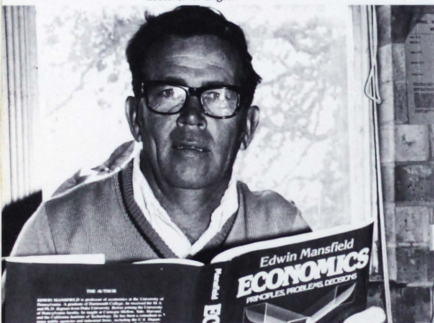

James C. Koch
Associate Professor of Economics



Jack K. Larabee
Lecturer in Accounting

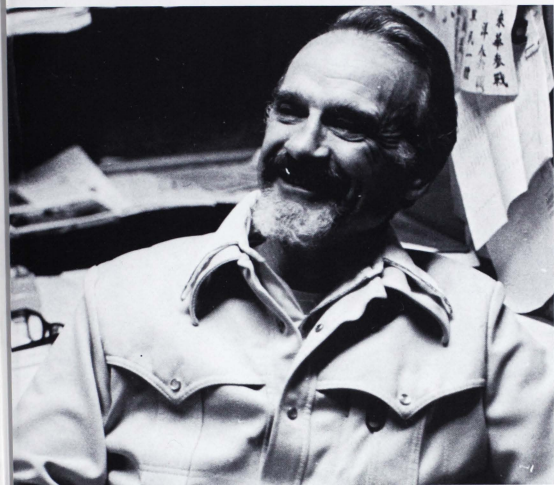

Hugh E. Law
Lecturer in Business Administration



Cecil Lawson
Lecturer in English



Nancy Leff
Lecturer in Social Work



Emma Lou Linn
Associate Professor of Psychology



Joy Lock



Susan Loughran
Instructor in Theatre Arts



Alma Louise Lowe

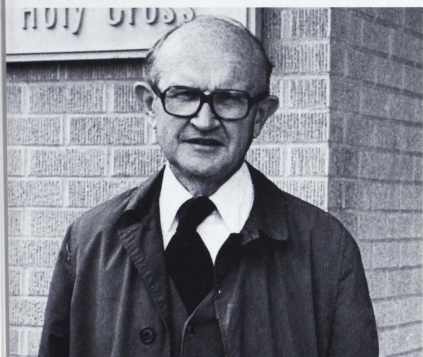

Brother Daniel Lynch, C.S.C.
Professor of Biology

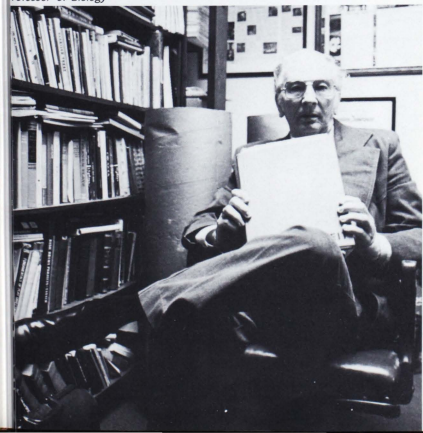

Edward Mangum
Professor of Theatre Arts

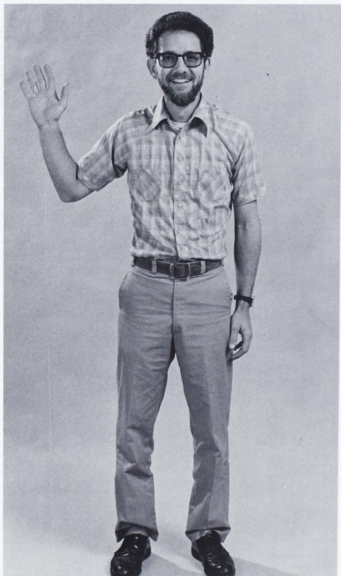

Brother Don Marengo, C.S.C.
Campus Ministry



Cherry Mauk
Lecturer in Mathematics

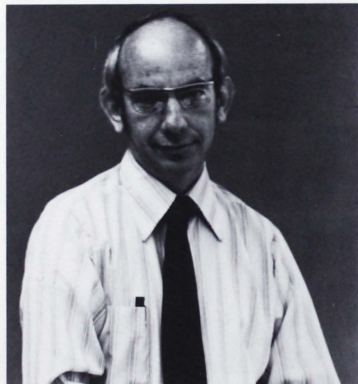

Jimmy T. Mills
Associate Professor of Biology

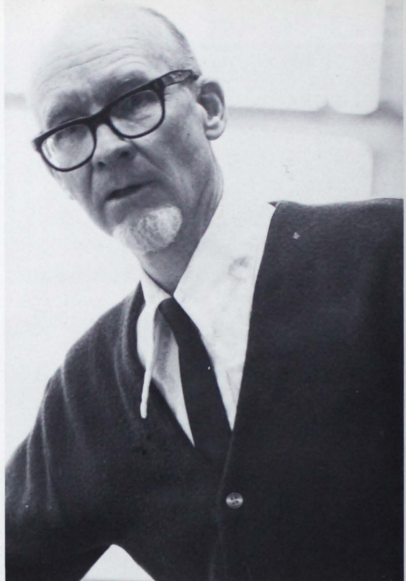

Brother Thomas McCullough, C.S.C.
Professor of Chemistry



Laurie Modrey

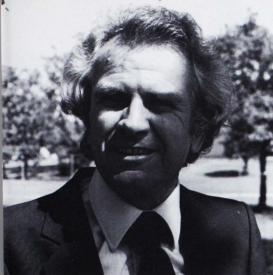

Dan Montgomery
Assistant Professor of Physical Education



Brother Gerald Muller, C.S.C.
Instructor in Music

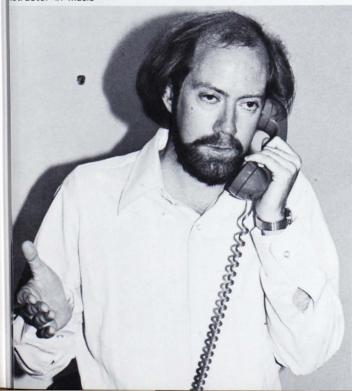

Terry Newton
Instructor in English

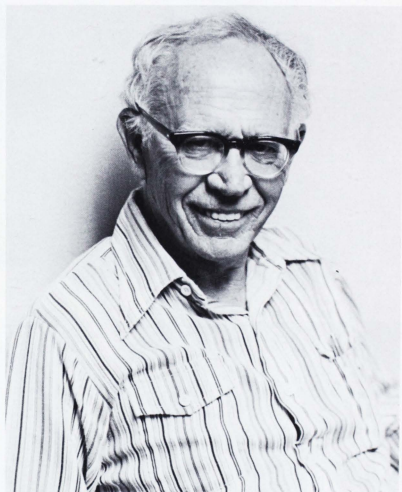

Claude Nolen
Professor of History



Edward Norris
Professor of Physical Education



Patricia O'Connor
Associate Professor of English



Brother Philip Odette, C.S.C.
Archivist



Peter O'Rourke
Assistant Professor of Theatre Arts



William Penn
Assistant Professor of Philosophy

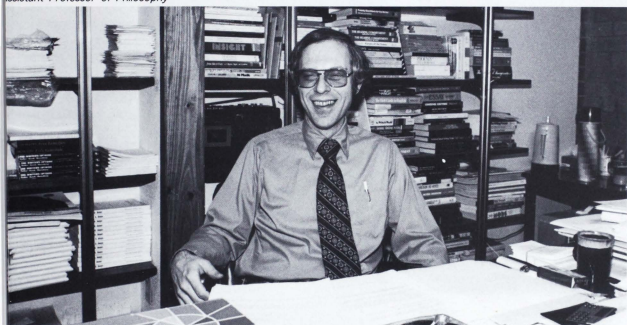

Brother John A. Perron, C.S.C.
Assistant Professor of English

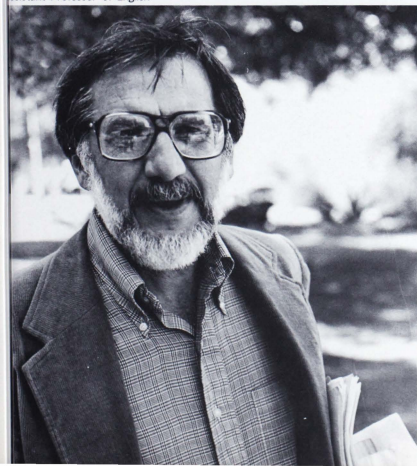

Don E. Post
Associate Professor of Sociology

Peter L. Pesoli
Professor of English

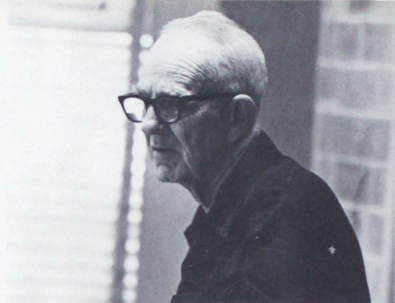

Robert Reese
Associate Professor of Biology

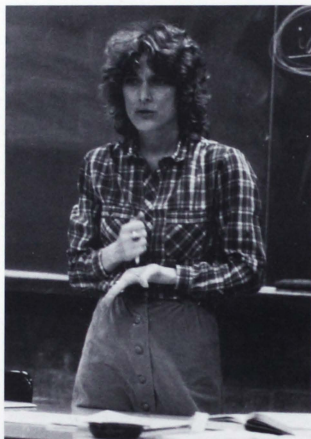

Janice Randle
Assistant Professor of Spanish

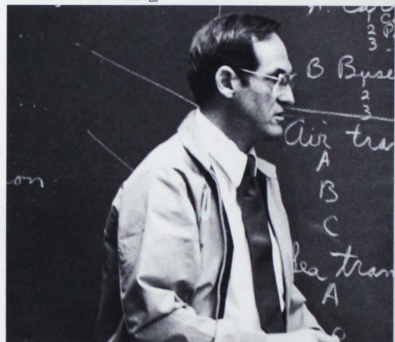

Henry Riemenschneider
Instructor of English



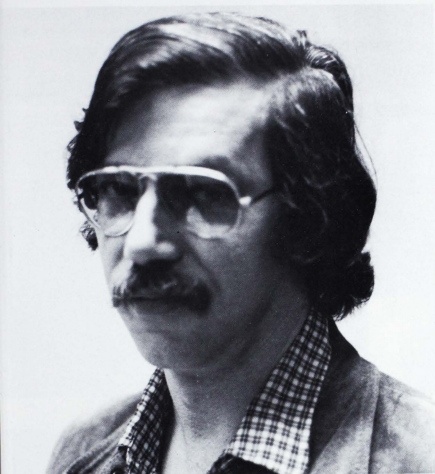

William Rienstra

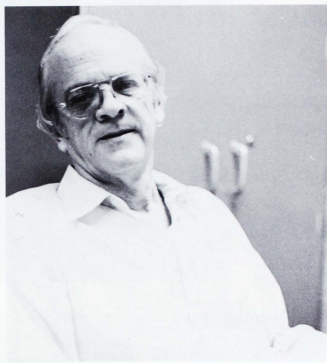

Brother Mark Rufe, C.S.C.
Assistant Professor of Mathematics



Brother Simon Scribner, C.S.C.
Professor of English



Jim Sear



Eileen Shocket
Reference-Circulation Librarian



Bernard Simon
Lecturer in Business Administration



Kevin R. Stowers
Assistant Professor of Environmental Studies



Dorothy Stroman
Lecturer in English



George Thorman
Associate Professor of Social Work



Sister Marie Andre Walsh, I.H.M.
Professor of Foreign Language



Cathy Weber
Instructor in Business Administration

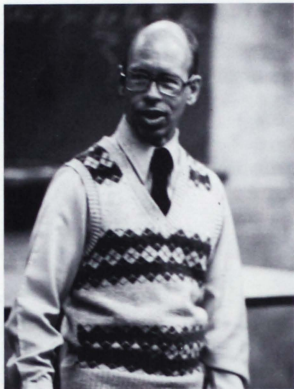

Brother James Weston, C.S.C.
Assistant Professor of Spanish

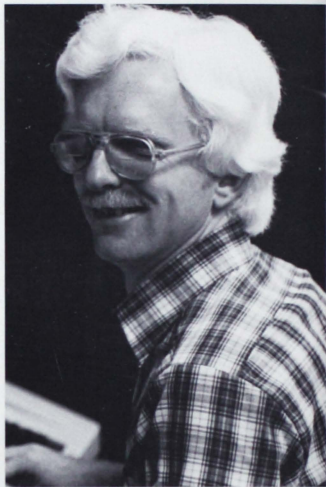

Ken Whiteside



David Williams
New College Faculty/Advisor

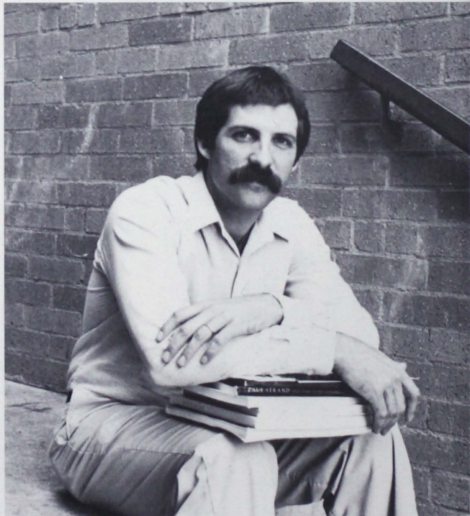

Rick Williams
Lecturer in Art

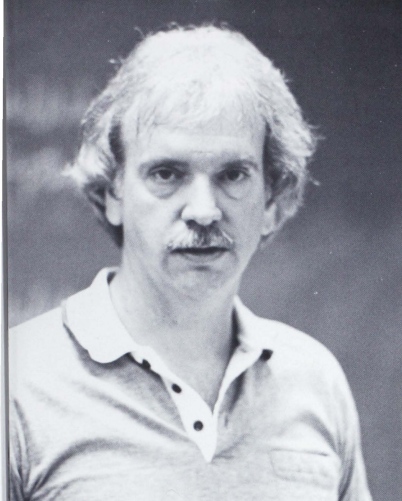

Reverend Neal Wise, O.P.
Assistant Professor in Political Science

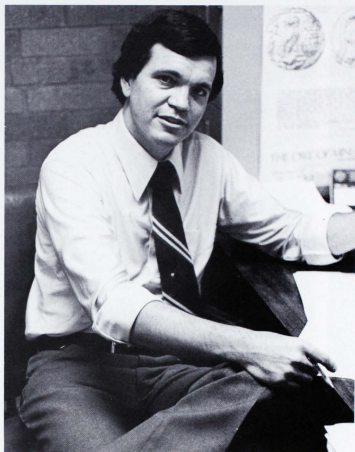

William Zanardi
Associate Professor of Philosophy

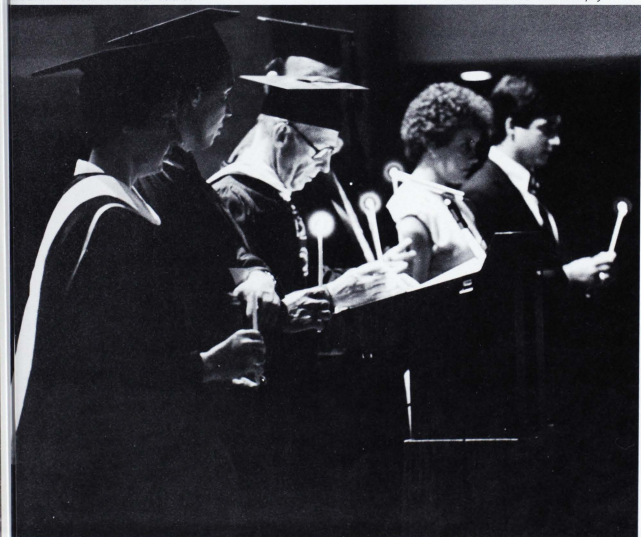

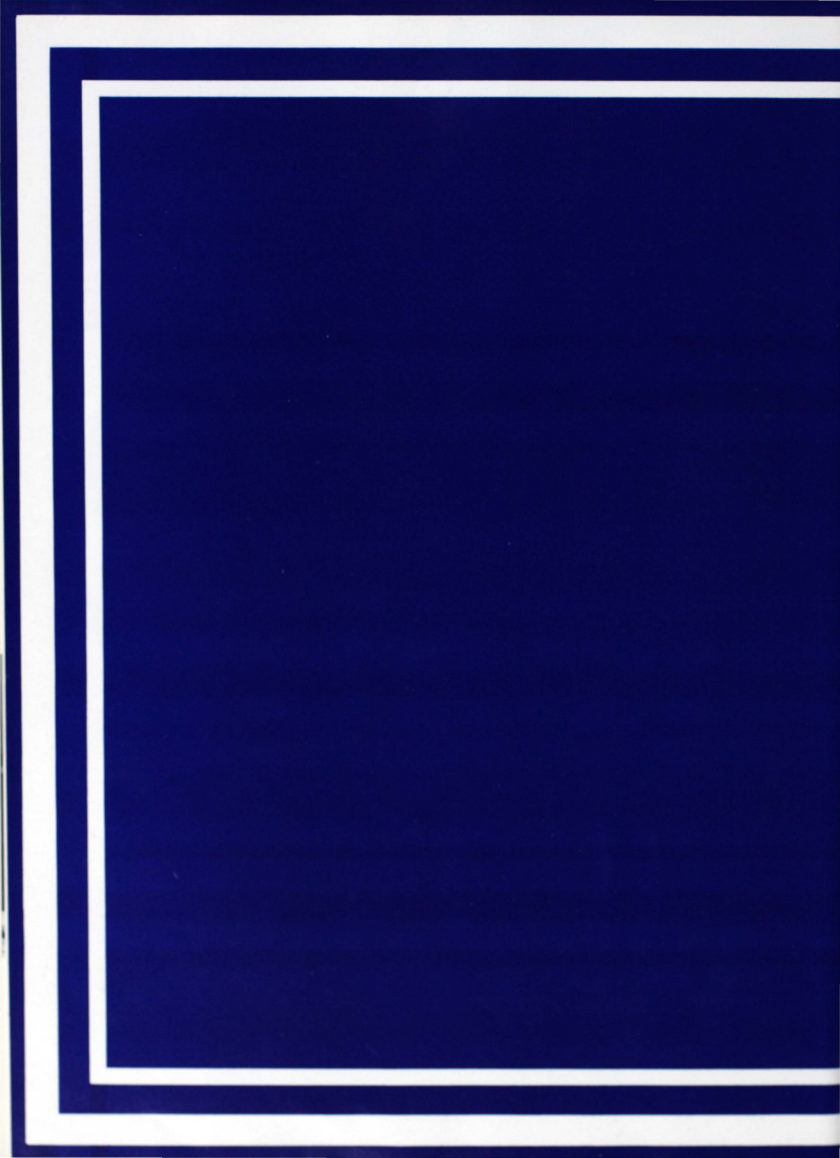

*S
P
O
R
T
S*

Improvement was



Row 1 L. to R.: Janise White, Julie O'Neal, Janice Thurman, Vanessa Johnson, Marty Binder; Top Row: Manager—Patty Sullivan, Debbie Bridges, Rhonda Dilworth, Kathryn Hopkins, Jackie Kirkham, Coach—Diane Daniels

the key word



Debbie Bridges, Marty Binder, and Vanessa Johnson await Concordia's next move.

Improvement was the key word for the 1980 Women's Volleyball team, because this was the first winning season the team and Coach Diane Daniels had ever experienced. There was the usual lack of height, but with consistent playing and no prominent injuries, the Toppers were able to pull it off. This year's team also had a bit more experience under its belt. Freshmen Vanessa Johnson, Janise Thurman, and Rhonda Dilworth came off the bench to contribute to the team's victories. Returning this year were juniors Kathryn Hopkins, Julie O'Neal, and Janice White, sophomores Jackie Kirkham and Marty Binder, and transfer student from Concordia, Debbie Bridges.



Sophomore Marty Binder prepares to serve the Toppers to a victory.

Kathryn Hopkins executes a spike over opponents.

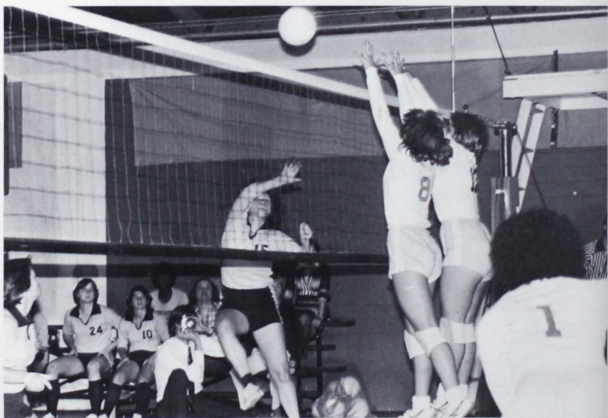
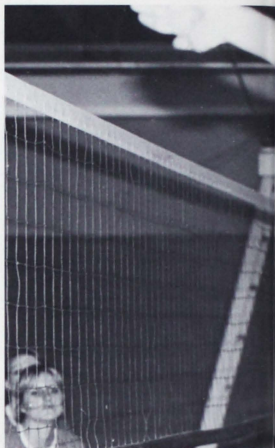

Freshman Vanessa Johnson returns a block.



<i>TEAM</i>	<i>SEU (W-L)</i>		
St. Mary's	L		
Concordia	T		
Pan American	W		
Incarnate Word	W		
St. Philip's	L		
Laredo Jr. College	W		
St. Mary's	L		
Bee County	W		
San Antonio College	W		
Pan American	L		
Texas Southmost	W		
Laredo Jr. College	L		
Trinity	W		
Incarnate Word	W		
Our Lady of the Lake	W		
Bee County	W		
Concordia	W		
Bee County	W		
Texas A&I	L		
Our Lady of the Lake	W		
St. Mary's	L		
St. Philip's	L		
Southwestern	L		
St. Mary's	L		
San Antonio College	L		
Hardin Simmons	L		
Trinity	W		
Pan American	W		
San Antonio College	L		
Southwest Texas	L	Stephen F. Austin	L
Mary Hardin Baylor	W	Concordia	W
Hardin Simmons	W	Bee County	W
Rice	L	Season Record: 18-17-1	



Kathy Crow shoots for two while Myrtis Jorden and Liz Hernandez get ready for the next move.

Improvement was

Kathryn Hopkins rebounds and shoots over Huston-Tillotson defense.



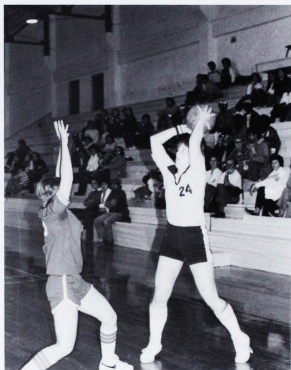

An outside shot by Hopkins helps the Toppers to an Incarnate Word victory.

the key word



Coach—Sharon McIlroy, Sandra Cardenas, Kathryn (Hop) Hopkins, Linda Vaughn, Cathy Crow, Pamela Whitt, Manager—Patty Sullivan, Vanessa Johnson, Betty Glover, Marina Tjerina, Sandi Carlisle, Myrtis Jorden, Elizabeth Hernandez.



Hop shoots for two during the NAA national play-offs against East Texas Baptist College in Corsicana, Texas.



The Toppers get explicit game plans from Coach McIlroy.

Over tough defense, Marina Tijerina adds two points to the Topper score.

TEAM	SEU(W-L)
Schreiner	L
Incarnate Word	W
Pan American	W
McMurry	L
Texas Lutheran	L
Southwestern	L
Wishop	W
Texas A&I Invitational Tournament	
A&I	L
Pan American	W
A&I	W
McMurry	L
St. Mary's	L
Texas A&I	L
East Texas Baptist	W
North Harris County	W
Luston-Tillotson	L
St. Mary's	L
Texas Lutheran	L
Wishop	L
Texas A&I	L
Luston-Tillotson	L
Incarnate Word	W
FIRST ROUND OF NAIA PLAY-OFFS	
East Texas Baptist	L
Our Lady of the Lake	W
Our Lady of the Lake	W
Concordia	W

Win by forfeit

Season Record: 11-15

Despite a losing season, the 1980-81 Women's Basketball team improved in other areas. New coach Sharon McIlroy, a graduate of Texas Tech where she played varsity basketball, brought about a sudden change that kept the SEU fans coming back even though the losses outweighed the wins. During the Christmas break the Toppers lost their 5'11" center, Linda Vaughn, but they were able to take up the slack and keep up the hard work. Returning to the Topper lineup were seniors Cathy Crow and Sandi Carlisle; juniors Kathryn Hopkins and Sandra Cardenas; and sophomore Myrtis Jorden. Freshman members were Betty Glover, Liz Hernandez, Vanessa Johnson, and Marina Tijerina. Linda Vaughn was a junior transfer and Pam Whitt, also a junior, was new to the team. With the backbone this year's team built, a promising future awaits them.

Basketball



Senior Jerry Haines hustles down the court to prepare for a Topper score.



Greg Marshall dribbles around Texas Lutheran defense to set up the Topper offense.



Andre Glover, center, outjumps opponent during a battle against T.L.C.



Larry Kruse puts up an easy two for the Toppers.



Rick Hawkins goes up for two with a jumper.

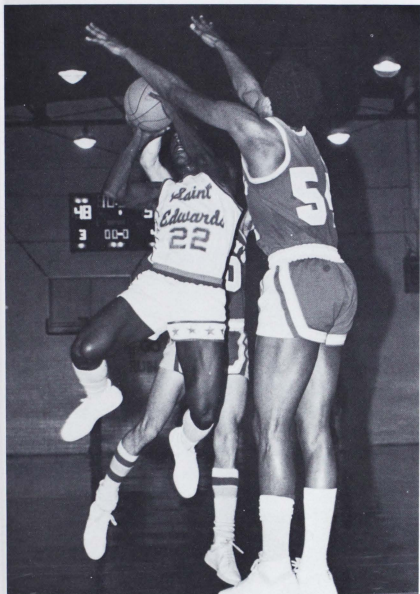

Team	SEU (W-L)
Texas Wesleyan	L
Tarleton State	W
Sam Houston State	L
McMurray	L
Sul Ross	W
Texas Wesleyan	W
Baylor	L
Trinity	W
Howard Payne	L
Texas A&I	L
Tarleton State	W
Southwest Texas	L
Houston Baptist	L
Howard Payne	L
Le Tourneau	W
Texas A&I	L
Huston-Tillotson	W
East Texas Baptist	L
Texas Lutheran	W
St. Mary's	L
Southeastern	L
Mary Hardin-Baylor	W
East Texas Baptist	W
St. Mary's	L
Texas Lutheran	W
Mary Hardin-Baylor	W
Southwestern	L
Hardin-Simmons	L
Huston-Tillotson	W

Season Record: 13-16

Conference: 7-5

Senior Johnny Campbell shoots over defense to boost the Topper score.

Coach Dan Montgomery's Hilltoppers finished in third place in the Big State Conference posting a respectable 7-5 conference record, and a 13-15 season record. The Toppers remained in contention for a playoff bid until late in the season, losing heartbreakers to St. Mary's (70-69) and Southwestern (77-71) at home. St. Mary's went on to win the conference with a 12-0 record. Guard Johnny Campbell, forward Marcus Jones, and post Andre Glover were selected second team All-Big State Conference.



Marcus Jones puts in an easy two points off the backboard.



A loose ball makes its way to Texas A&I hands.

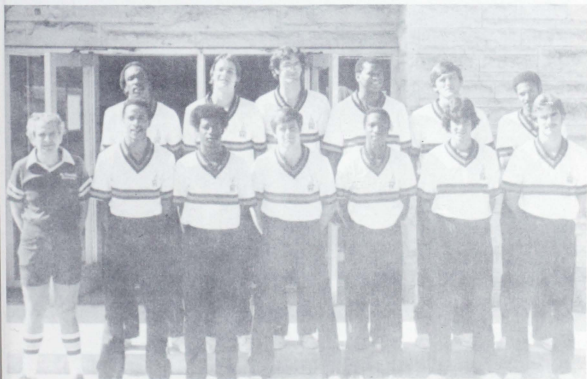

Front row: Coach Dan Montgomery, Mike Jones, Johnny Campbell, Jerry Haines, Greg Marshall, Alan Catalani, Bob Wilkes; back row: Marcus Jones, Jim Jaegar, Robert Wilburn, Andre Glover, Larry Kruse, Rick Hawkins

Lady Netters '81



Coach Daniels and seniors Clare McFadden and Cindy Brown take time out from practice to share a joke.

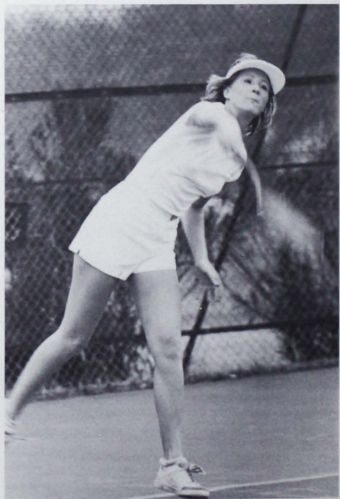

Cindy Brown executes her forehand shot.

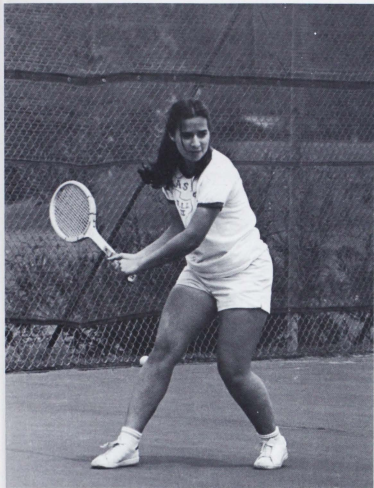

Freshman Laura Yzaguirre displays a fine backhand against her opponent.



Margaret Cooper, third year letterwoman, makes an intense shot to her opponent.



Margaret Cooper and Coach Daniels talk about the upcoming matches.



L. to R.—Clare McFadden, Margaret Cooper, Cindy Brown, Lizie Silva, Laura Yzaguirre, and Clare Guerra

The 1980-'81 Women's Tennis team came out of the season with only three wins and eight losses. With a little more consistency and with fewer team problems, the Lady Netters would have been able to pull it off. Returning netters were seniors Clare McFadden and Cindy Brown—most valuable and most improved—respectively; and junior Margaret Cooper. Clare Guerra, Lizie Silva, and Laura Yzaguirre made up the freshman squad. With such a young team, improvement is definite.



Lizie Silva practices good form with her forehand.

MATCHES

TEAM	SEU
Trinity	Lost 2
Southwest Texas	Lost 2
Texas Lutheran	Won 1; Lost 1
Texas A&I	Lost 1
Mary Hardin-Baylor	Lost 2
St. Mary's	Won 2

Season Record 3-8

Soccer





St. Ed's receives trophy from Brother Stephen

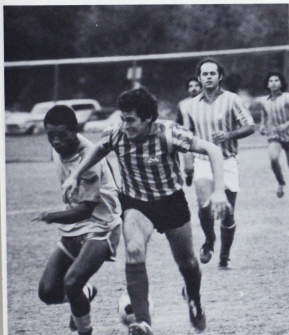

The Toppers scramble after the ball.

The 1980-'81 Men's Soccer Team can be called anything but rookies, which, in a sense, they really were. But that did not stand in their way. Led by Coach Adolfo Sanchez, the Toppers were able to pull off an excellent first-year season. They won a trophy for their performance.

Men Netters

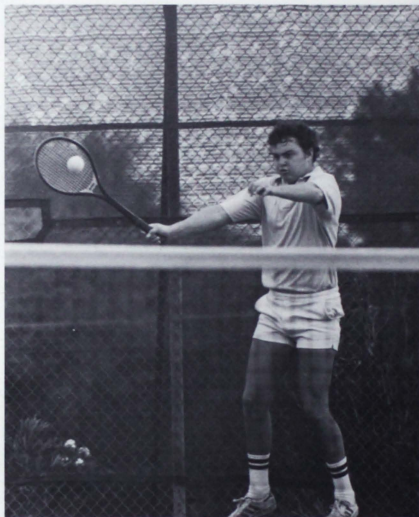

Freshman John McFadden displays a strong forearm.

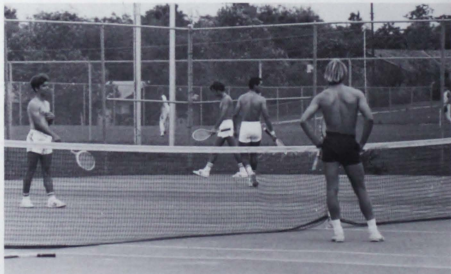

During tennis there is time to stop and check out the baseball game.



Brother Emmet Strohmeyer watches with a concerned eye over the progress of his players.

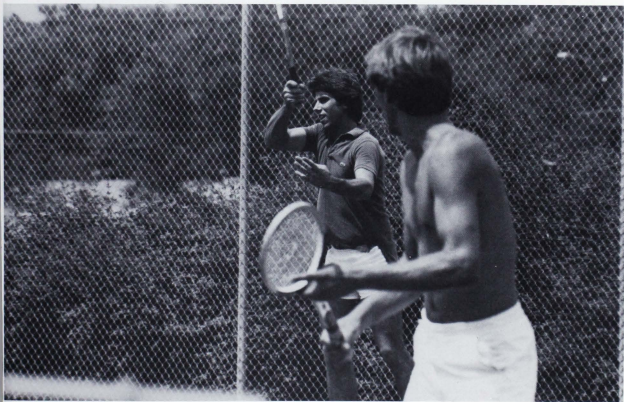

Doubles partners Mark Platt and Mark Pringle practice for the end of the season.

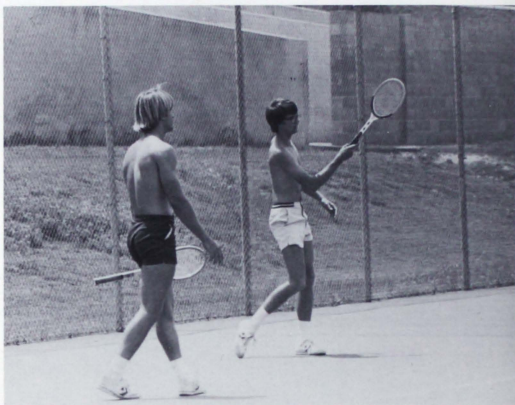

Practice makes for a Topper victory.



Mark Platt executes his forearm during an important match.

The Men's tennis Team inevitably won the Conference title with an undefeated, unscored-upon 6-0 conference record. The championship marked the 20th such title for the Hilltoppers in 21 years, all under the direction of Brother Emmett Strohmeyer, C.S.C. Paul Weber, Team co-captain, died in a tragic accident two days after the Hilltoppers won the Conference Championship and was later named the BSC most valuable player. Other SEU All-Conference selections were freshman Luis Stephens and sophomore Kevin Mullins. Mullins was the BSC Tournament singles champ, Mark Platt and Mark Pringle were the BSC doubles champions.



In Memoriam—Paul Weber

Team		SEU
Sam Houston State	3	6
Lamar	9	0
Rice	9	0
Southwest Texas State	9	0
Mary Hardin-Baylor	0	6
Sam Houston State	6	3
Southwestern	0	6
East Texas Baptist	0	6
St. Mary's	0	6
Concordia	1	7
Huston-Tillotson	0	6
Texas Lutheran	0	6
University of Texas at Dallas	0	9

Baseball Fever



Henry Thames knocks a homer to help bring on a Topper victory.



Close call for first baseman.

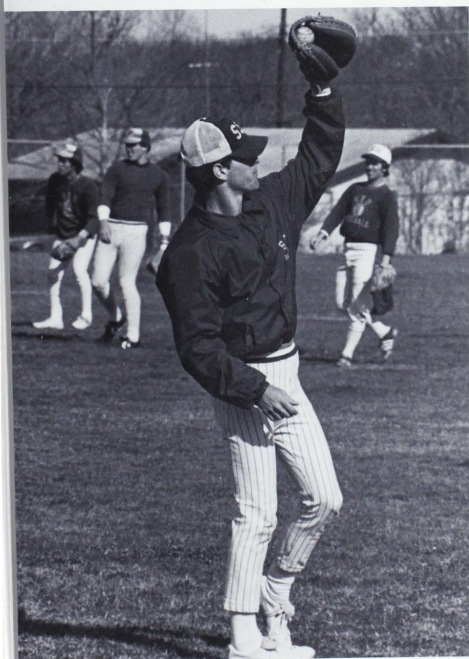

Sophomore catcher, Mark Cyrier, warms up before a game.



Batter, Bubba Jennings tries for a base hit to help the Topper score.



A bunt by Greg Gale gives him a base hit.



Besides enjoying the game, spectators take time to munch on McDonald's.

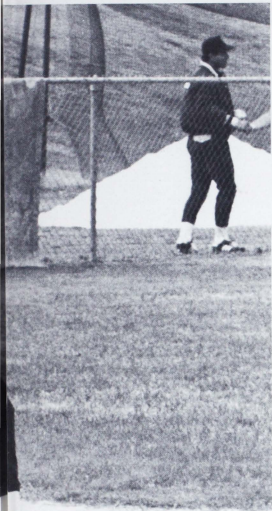

Ed Vallenzano and Mark Cyrier confirm the next pitches.

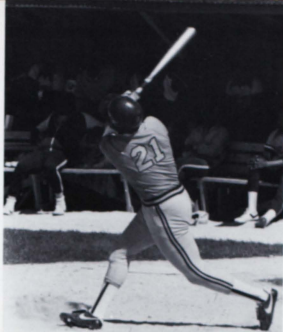

Myron Gilmore, senior, puts his all into a swing. Gilmore was chosen in the eighteenth round by Toronto Blue Jays



Batgirl, Jenny O'Conner, one of several batgirls, plays an integral part of baseball by retrieving bats after the batters throw them down.





At the end of the fifth inning, the game was called due to the ten point rule. The toppers chalked up another victory.

The Baseball Team racked up a solid 35-16 overall record and a 10-7 Conference record, good for a third place finish in the seven team field. The team received outstanding performances from Myron Gilmore (batted .389, knocked 14 home runs, stole nearly 30 bases, and accumulated over 50 runs batted in), Henry Thames (clouted 10 home runs while playing with a hampered leg) and Morgan Lartch (threw a no-hitter against Huston-Tillotson en route to an 8-2 overall record).

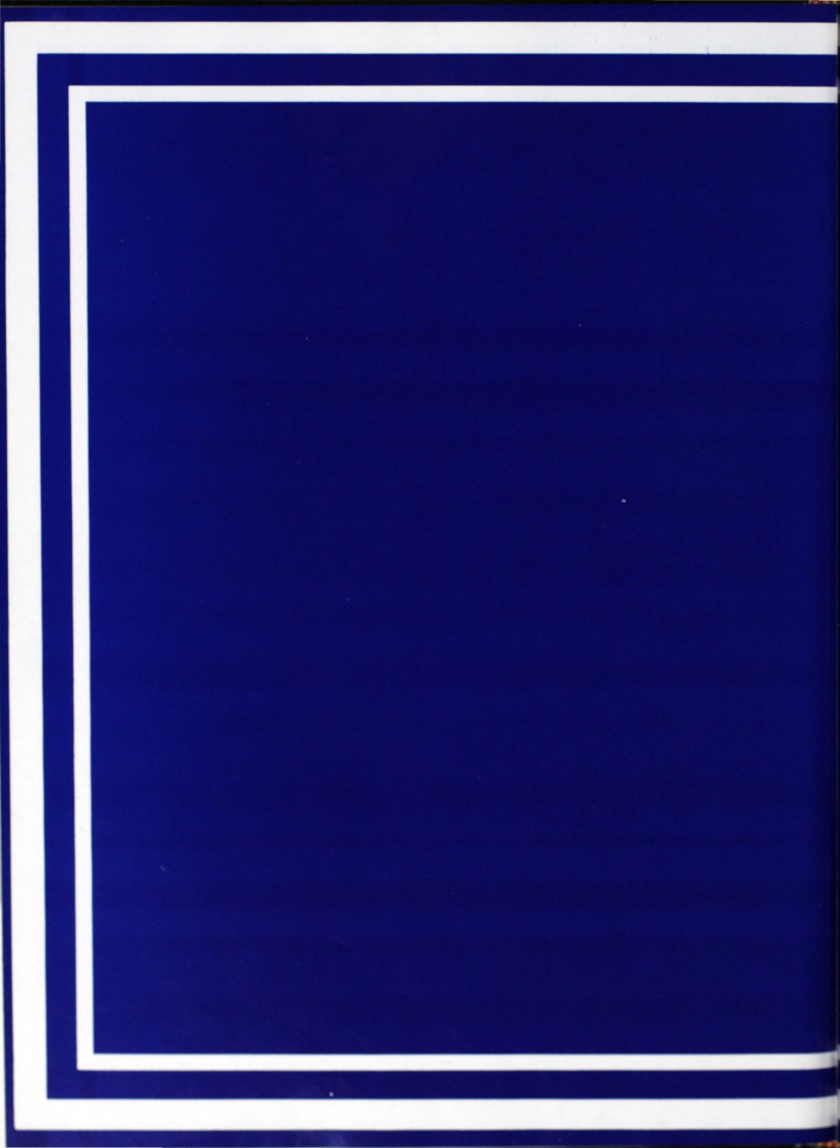

*U
N
D
E
R
C
L
A
S
S
M
E
N*



Freshmen

Alphonsus Aguh
 Tarik Ahmed
 Rashid Al-Amin
 Mohammed Alamri
 Jauregui Alberto
 Ahmed Al-Farag



Zaki Al-Farag
 Mohamed Al-Hajr
 Khaled Alkhalifa
 Khalid Al-Khalifa
 Khalifa Al-Khalifa
 Munira Al-Khalifa



Shaller Almoussa
 Wessal Al-Orrayed
 Haytham Aloahanty
 Wael Al-Saffar
 Awad Alshhry
 Yasigh Amir





Deana Ammons
Mohieldin Atراح
James Bagan



Everett Barker
Eduardo Berrones
Robert Beyers



Krista Bockoven
Xionnara Bolroiquet
Beinda Bonilla
Pablo Bonilla
Dolores Brzowski
Mohammed Budeiri



Jaime Cabrera
Ricardo Campnos
JoAnn Cano
Francisco Cantu
Norma Cantu
Richard Candeuas



Michael Carrell
Donald Carter, Jr.
JoAnn Cerda
Martin Chapa
Loveday Chikwendu
Albert Cipolla



Liza Cirelli
Linda Cisneros
Aldea Clairemont
Elizabeth Corona
Janet Correa
Gloria Cortez



Maria Cortinas
Thomas Crawford
Eduardo Cuellar
Eajarao Dagnino
Patrick Dailey
Abbie Davis

Mary Davis
 Angela DeAngelo
 Elie Debs
 Jorge DeClermont
 Ricardo De La Rosa
 Juana De La Torre



Isabel De La Vega
 Felipe DeLeon
 Brenda DeShay

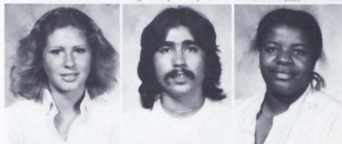

Rudy Diaz
 Belinda Dickins
 Rhonda Dilworth



Joyce Doherty
 Jennifer Durst
 Cherie Edwards



Richard Egan
 Michael Eichelmann
 Louis Ellis, Jr.
 Scott Englehardt
 Lori Fagan
 Marguerite Fallon

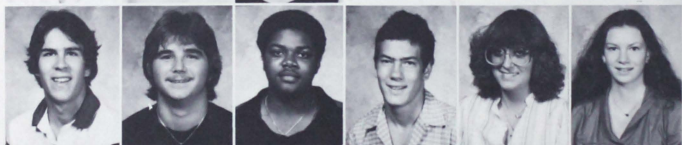

John Farrow
 Joseph Fenton
 Fred Fernandez
 Sergio Fernandez
 Ken Fesler
 Gary Fitzsimmons



Belma Flores
 Gustavo Flores
 Maia Forstchen
 Laura Foster
 Eudelia Frausto
 Dustin Ho-Wai Fu



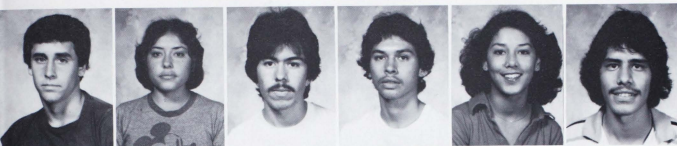

Steve Gajeak
Grace Galvan
Eduardo Garces
Benito Garcia
Mary Alice Garcia
Ramiro Garcia



Hillery Garrett
Tina Jo Garrison
Leticia Garza



Patricia Garza
Sergio Garza
Laura Gatewood

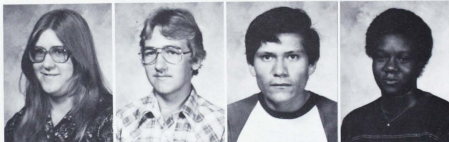
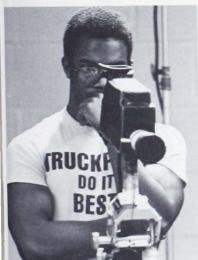

Mary Gerstner
Richard Ginn
Jaime Gloria
Betty Glover



Armita Gohary
Armando Gonzales
Rudy Gonzales
Silvia Gonzales



Vicente Gonzalez
Francisco Gonzalo
David Gran
Adalberto Guerra
Clarissa Guerra
Oralia Guerra



Santos Guerrero
Eloy Gutierrez
Mae Hajaj
Hazem Hamadeh
Shelley Hampton
David Hanson

Deborah Harris
Randy Harris
Monique Hebert
Harmon Hedayat
Cecilia Hendrix
Liz Hernandez



Francisco Hernandez
Orlando Hernandez
Lupe Herrera



Glenda Hicks
Avis Hobby
Tamara Hogg



Annette Hostak
King Fai Hung
Cheryl Huntley
Antrice Inman
Roger Issa
David Jarrell



Eduardo Jauregui
Jeff Johnson
Vanessa Johnson
Rachel Jones
Patricia Juarez
Maydell Kamenzind



Dennis Kane
Craig Kanne
Ismaeel Karimi
Colleen Keegan
Margaret Kelbaugh
Nadeem Khan



Dwayne Kinley
Jackie Kirkham
Charles Klingberg
Judy Kocian
Cherie Kowalczyk
Victor Krakue





*Sheri Krenek
 Kathie Kroos
 Despina Lambros
 Maurice Lange
 Chris Langley
 Carlos Lara*



*John Lara
 Merry Lara
 Manuel Ledesma
 Willie Lesane
 Otto Levine
 Olga Licea*



*Margi Ligarde
 Roberto Lira
 Senaida Liscano
 Yen Shah Liu
 David Lockie
 Arturo Loera*

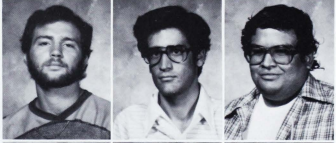

*John Lohmann
 Robert Longoni
 Eduardo Lopez*

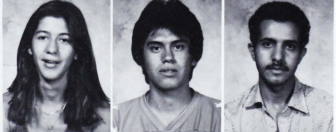

*Luisa Lopez
 Rolanda Lopez
 Mansour Lozi*



*Jeffery Ludwick
 Hilda Lus
 Andrew Lyon*



*Mike MacCauley
 Patrick Mackie
 Theresa Mader
 Arturo Molina
 Lisa Maravillo
 Ana Maravillo*

Pete Marcellus
Diana Marquez
Patrick Martignetti



Rebecca Martin
Gudelo Martinez
Helen Martinez



Onesimo Martinez
Susana Martinez
Sylvia Martinez



Hitoshi Masuda
Jorge Matheus
Shinya Matsukubo
Diana Mazuca
Greg McCord
John McFadden



Edith McKendree
Amy McKenna
Anna Medina
Pepper Minton
Homar Mireles
Alice Mokarram



Cheryl Monroe
Pablo Monsant
Kevin Montgomery
Michael Montonen
Robert Moore
Mehrdad Moosavi



Jacqueline Mordue
Ramiro Morin
Sharon Morrison
Debra Munoz
Evangelina Munoz
Jose Munoz





Mike Myba
Donna Najarian
Afif Zahi Nasr
Euas Nasr
Lili Nasr
Dianne Nathey



Mary Navarre
Jose Navarro
Arthur Nichting
Anthony Njoku
Elia Nunez
Anthony Nwoke



Jose Olea
Timothy O'Keefe
Debora Oliver
Michael Olson
Sylvester Onyejaka
Enrique Ortega



Michael Ortegon
Saud Osailan
Elizabeth O'Shea
Sharon Paez
George Paez
Maria Pastrano



Martha Patino
Araceli Pedraza
Guadalupe Pena
Gary Penta
Cynthia Pepper
Carolyn Perry

Amy Person
 Clint Pete
 Mark Petty
 Eric Pickle
 Deborah Pike
 Mary Plata



Pete Porras
 John Poth



Terri Preston
 Chuck Pulliam



Stacie Pynch
 Reginaldo Ramen



Fernando Ramirez
 Matthew Ready
 Allison Reimer
 Dominic Reveilhac
 Hussein Ali Rida
 Suzanne Riley



Ricardo Rios
 Jaun Rivera
 Joyce Robinson
 Marcus Robinson
 Eliza Rodriguez
 Norma Rodriguez



Virginia Rodriguez
 Gerardo Romero
 Alejandro Romo
 Alesandro Romo
 Jeff Rose
 John Rosinski





Debbie Rowley
Hector Ruiz
Shervin Sadeghi
Hocine Said
Sanad Salem
Juan Salinas



Maricela Salinas
Javier Sanchez
Tim Savins
David Schott
Connie Seale
Fadi Semaan

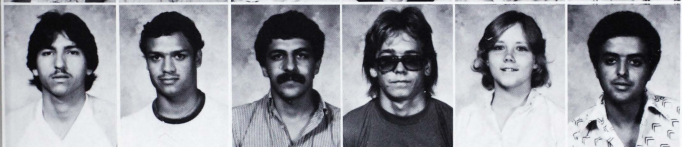

Gumercinde Serna
Larry Serrano
Massoud Setayesh
Dan Sharp
Patricia Shaw
Mohammed Shaya



John Sheppard
Marsha Silberman



Elizabeth Silva
Mark Simard



Brenda Simmons
Sandra Simmons



Letha Simpson
Chris Smith
Lance Smith
Maria Sola
Jose Sotelo
Valeriano Soto



Joseph Spalik
Tom Spilman
Lynn Stacey
Michael Stack
Victor Steele



Luis Stevens
Frances Stout
Martha St. Romain
Colleen Sullivan
Kenneth Svejkovsky
Jane Sylvester



Ricardo Tamayo
Marina Tijerina
Gary Thompson
Janice Thurman
Anne Toner
Celia Tovar



Renee Trenholm
Herminia Tyminski
Bill Tysinger
Chukwunyere Uaochukwu
Linus Uche
Cynthia Valenzuela



Randy Vara
Arturo Vasquez
Oscar Vera
Maria Vethencourt
Leonard Vigorito
Arlette Vila





Joe Villalon
Julia Villanueva
Janie Villarreal
Mike Villarreal
David Villasana
Elise Wagner



Faysal Wahab
Julie Wallis
Thomasine Wairaed
Rozanne Ward
Dawn Watson
Lori Wayrynen



Lisa Weber
Dianne Wendt
Marcus West
Greg Wetegrove
Mark Wheeler
Jennifer Williams



Valetta Wilson
Henry Wong
Wai-Choi Wong
Grey Woodyear
Alejandro Yanes
Janie Yanez



Maria Yanez
Cecel Ybarra
Patricia Young
Laura Yzaguirre
Dionicio Zamora



Sophomores

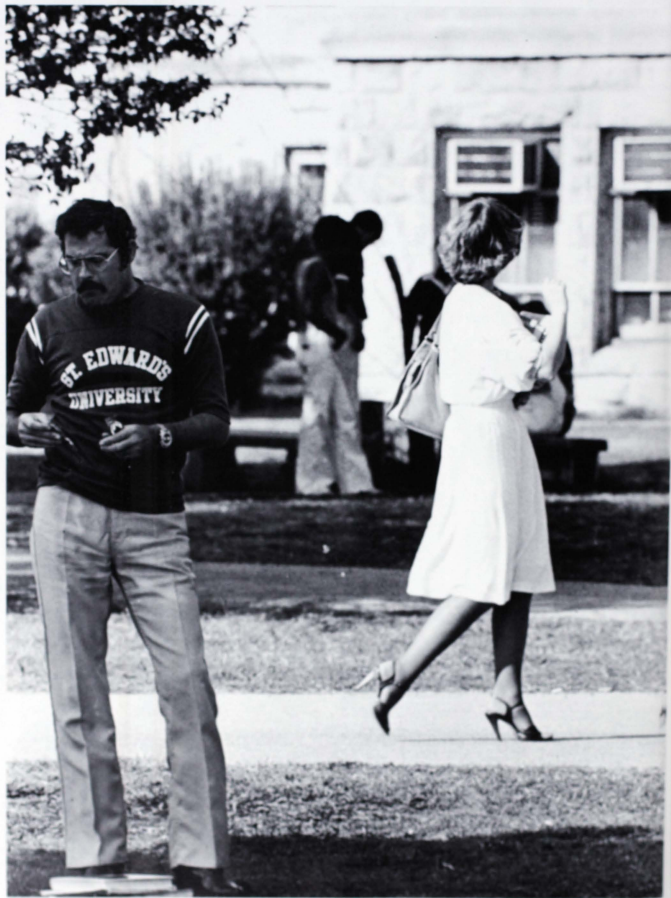



Eric J. Abbott
Victor Abjaoudi
Oswaldo F. Aboujaouda
Remigio Alberto Jr.
Lewis V. Alexander
Lawrence E. Algueseva



Sami J. Alsulaimani
Youssef I. Amr
Javier B. Arellano
Ralph M. Attara
Cindy Averyt
Homero Ayala



Clark E. Beach
Ahi O. Benkraim
Melody M. Bennett



Jose T. Bernstein
Beatriz M. Betancourt
Kimberly D. Bradshaw

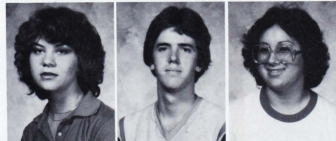

Eileen M. Braun
Mark J. Bulpitt
Cynthia N. Bustamante

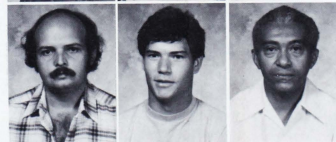

Ramivo Cardenas
Kyle W. Casburn
Hiram A. Castro



Chris S. Castillo
Alan D. Catalini
Anna M. Cazares



Debra K. Conley
 Cathrine L. Conner
 Rosa Cortez
 Yasena Crispin
 Teresa L. Christo



Mark A. Cyrier
 Debra F. Czarnowski
 Domingo F. Davalos
 Deborah T. Davis
 Mark D. Davis
 Donald B. Dawkins



Eudelia S. DeLeon
 Debbie Deutsch
 Ublil A. Diaz
 Brad J. Dunker
 David G. Dvorak
 Mohamed A. Elkhattabi



Jeanne L. Enger
 Dora Esculante
 Adela Espinoza
 Susan C. Everett
 John P. Fowler
 Jonathan D. Free



Daniel K. Fruehwirth
 Gregory L. Galle



Kenneth L. Gambles
 Leonel Garcia



Rosalinda Garcia





Mary A. Garcia
Rick A. Garcia
Santa T. Garcia
Michael R. Goehring
Willie L. Gomez



Gilda D. Gonzalez
Josie Gonzalez
Jorge L. Gorordo
John P. Guardiola
Michael G. Guerra
Sandra Guerra



Jan B. Hardman
Michael J. Harris
Twila R. Heiser
Barbara L. Herning
George M. Hernandez
Oralia Hernandez



Theresa Herrera
Charles A. Hofstaedter
Marie E. Holtz
Fu Sun Hui
Jim B. Jaeger
Edward M. Jaramillo



Margaret A. Johnson
Macy L. Jordan



Myrtis Jordan
Val E. Juve



Suraehai Kambho

Debra Kelly
Fored S. Khayyat



Christopher W. Klaphaak
Robert E. Klaser



Randy S. Foltin
David L. Koempel

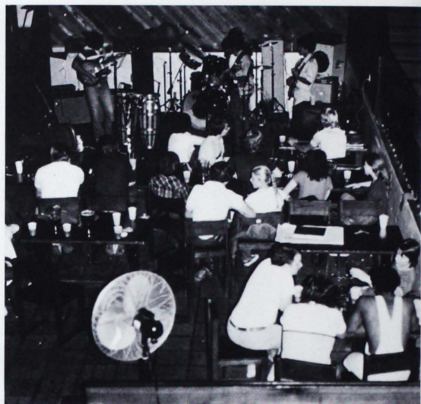

Larry H. Kruse
Andrew J. Kubena
Libia D. Lanz
Cindy Lara
Morgan S. Lartch
Richard A. Lemen



Mercedes C. Liman
Doris E. Linddom
Ronald D. Lipiec
Guadalupe Lopez
Patricia Lopez
Teresa A. Lopez



John C. Loth
Ruben Lucio
Maria E. Luna
Ricardo C. Luna
Raymond J. Marek Jr.
Sarah M. Martin



Felix T. Martinez
Thelma A. Martinez
Alfredo Matheus
Rod R. Marsh
Felicia Martinez
Leslie J. McCollins





Michael D. McCoy
Walter A. McGowen
Kevin J. Miller
Rachel C. Mirets
Patricia Molina
Sergio Montemayor

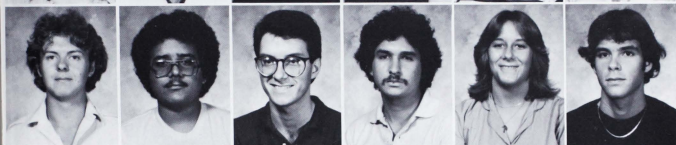

Jukka H. Montonen
Robert A. Moreno
Eddie L. Moore
Enrique A. Novoa
Elyse A. Mueller
Kevin T. Mullins



Paul W. Murphy
Doris F. Nickel
Rita O. Nwokeji
Ralphs-xeydz Nwosu
Venantius Ochaya
Santos Olivarez



Soheila Omrani
Adrian M. Ortega
Terry W. Pacha
Denise C. Panek
Cindy Pantuso
Andrew P. Parma



Fariba Payervand
Cesar A. Prato



Alicia M. Perez
Maricela Perez



Edie C. Phillips
Lenora D. Post

Stephanie Pullen
Luz M. Quintero
Hilario Quiroga
Raul Quiroga
Elva Ramirez
Minerva Ramirez



Sandra Ramirez
Roy Ramos
Jeff H. Reed
Rita H. Reta
Jorge A. Reyes
Jose S. Rodriguez



Miriam C. Rodriguez
Romelia Rodriguez



Dennis Rogers
Adrienne Romo



Diana Romo
Michelle C. Rose



Sharon Round
James P. Ruiz
Mohamed A. Rumaihi
Norma L. Salas
Ninia Salazar
Maureen B. Ryan



Rosie Saldivar
Jorge E. Sanchez
Tony Sanchez
Yolanda Sanchez
Susan Sarabi
William A. Seymour



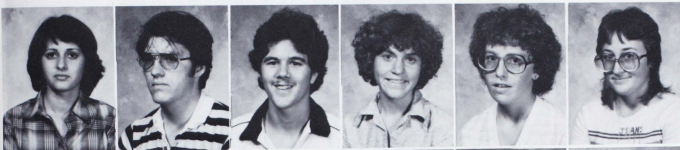

Mastaneh, Sharifpour
Leland C. Shenk
Eric A. Shephard
Kathy C. Shukis
Rose M. Shuler
Candace R. Shupack

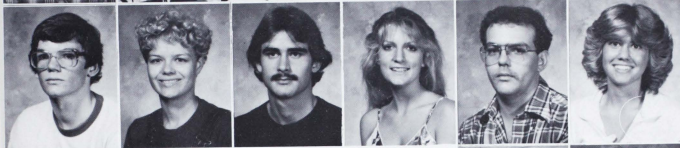

Raymond L. Stacey
Leslie L. Staser
Bob L. Stewart
Tammy R. Stones
Kenny V. Stroud
Paula M. Stuczynski



JoAnn Tabera
Edward W. Tersero



Ken Thomas
M. Elizabeth Thompson

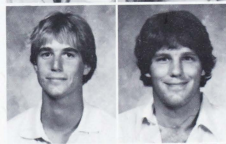

Tim Tobin
Steven Tonsi



Robert R. Treasure
Lucia R. Urrutia
Silvia Valdez
Daniel Vega
Wilfredo Velasquez
Richard A. Verlosa



Enrique J. Vivas
Sandra D. Warner
Karon K. Wiedemann
Robert C. Willburn
Chalethia Williams
Alejandro F. Zambrano

Juniors

Darrell W. Abercrombie
Rachel Acosta
George F. Adamopoulos
Marian R. Albright
Dorothy J. Alexander
Michael J. Alexander



Alberta L. Alfrod
Judith D. Alley
Fahad A. AlMoghlul
Monam M. Al-Sharif
Juan R. Alvarez
Ruben Amaya



Soraya Aponle
Salah M. Bakhshwain
Faek Barakat
Belinda Barnhart
Patricia M. Beavers
Carlos Benjamin Jr.



Rosario A. Bermudez
Mark C. Bird
Gerardo A. Blancas
Carlos A. Blessing
Bela Bocanegra
Abelardo D. Bosquez



Eula M. Brown
Patricia F. Burns
Daniel F. Butcher
Wendell D. Butcher
Juan E. Canavati
Guadalupe Cano



Matthew B. Cano
John D. Cantu
Sandra Cardenas
Joe Casas
Noe Castilla
Jose Castro





Jamie Cavazos
Jen-Di Chao



Fanny A. Chiquin
Jeffery B. Clarke



Laura G. Clay
Ronald M. Clevenger

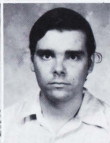

Charlie E. Cooper
Sandra L. Crisman
Arturo Cruz
Javier Cruz
Judy L. Cummings
Edmund K. Cunningham

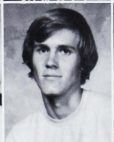

Henry W. Curtis
Elizabeth A. DeAngelo
Dan A. Deighton
Nelida G. DeLaRosa
Terri L. Deutsch
Soumaya E. Diab

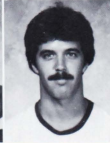

Anthony D. Dobias
Guy B. Dore
James L. Drury
Dennis D. Driscoll
Richard A. Duffy
Stephen A. Duntap



Tommy J. Faulks
Glenn A. Fiedler
Delia Flores
Michael Flores
Agnes Fucello
Juan C. Fuentes

Diane E. Gackle
 Jeffery L. Ganske
 Ruben E. Garcia



Greta A. Geiger
 Jimmy E. Gifford
 Margaret M. Glennon



Elizabeth R. Gonzales
 Clay A. Goodwin
 David Gorecki



Leslie A. Graham
 Jesus E. Guerrero
 Elizabeth Gutierrez
 Susan N. Haldeaman
 Casey D. Hector
 Julia G. Hernandez



Diane E. Hill
 Kristina G. Holman
 Jon K. Hoover
 Kimberley Howard
 Jia-Hua Huang
 Bryan M. Hunter



Robert M. Hutton
 Suzanne A. Hyatt
 Emilee L. Ilie
 Jose R. Jatib
 Debra L. Jenkins
 Charles D. Jennings



Woei-Wen Jinq
 Leigh A. Jones
 Marcus E. Jones
 Judy L. Karcher
 Nina F. Karick
 Maher M. Kharrat





Robin M. Killian
Margaret M. Kinsella
Rich F. Krawczyk



Reid A. Lamb
G. Reid Lange
Debbie A. Lasseigne



James C. Lee
Robert C. Lindemann
Cindi S. Linenberger



Ana M. Llano
Pamela A. Long
Kathy S. Lopez
Francisco Lössado
Laura Lynn Makay
Gordon M. Markley



Celia G. Martinez
Luis J. Martinez
Mark A. Massivi
Mark E. McCord
Sandra M. McGann
Sara M. McGonegle

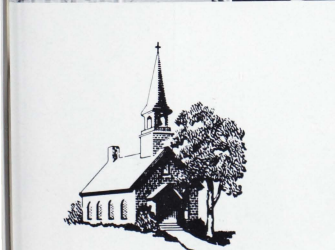

Stacy K. Meador
Tomas Medina
Eduardo S. Meinhard



Manuel B. Miramontes
Wilson M. Mokobia
Maria D. Molina

Martha L. Morin
 Andy Morin
 Ann Marie Motes
 Rosalio Munoz
 Hanna A. Nader
 Elsa Y. Neilgan



Joseph Obu
 Salvador H. Ochoa
 Jeannette M. O'Connor
 Tony N. Ogbue
 C. Benjamin Okafor
 Maria A. Ovalle



Chris M. Ozarzak
 Juan Paiz
 Ann C. Palise
 Cheryl A. Payne
 Melissa M. Pederson
 Monica A. Pesoli



Cynthia G. Peterek



Timothy C. Pierce

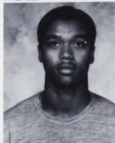

Elizabeth A. Polk



Barbara E. Price





Mark C. Pringle
Hilda Reza
Richard R.
Robinson, Jr.



Cesar Rodriguez
Martha Rodriguez
Rita A. Rodriguez



Caroline S. Saguinian
David H. Saling
Patricia L. Sanchez
Juan F. Santos
Steve C. Seale
Kyle N. Shukis



Eduardo M. Simon
Shanynn R. Skinner
Raquel Soto
Wanda M. Steward
Douglas A. Studer
Patricia M. Sullivan



Teresa Sweeney
Ali H. Taan
Otang J. Taku
Henry E. Thames
Hurcey N. Toney
Lisa R. Totah



John W. Trcka
De D. Trent
Daniel A. Trevino
Tobie C. Tucker
Mark A.
Vander Heyden
Linda K. Vaughn



Stella I. Villanueva
Philip A. Waldock
Janise A. White
Neil W. Wohlers, Jr.
Parviz Yazdanpanahi
Bader H. Zabian



**S
E
N
I
O
R
S**



Aretas Acree
Nursing



Maureen Adams
Psychology



Cyprian Achlike
English

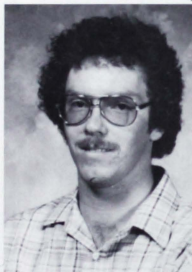

Alex Argyris
General Business

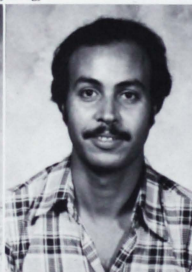

Mustafa Bashdadi
Management



Elisa Benavidez
Business Management



Janet Benken
Computer Science



Kim Benson
Theatre Arts

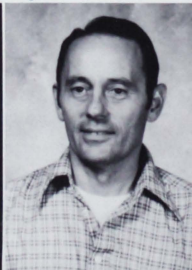

Paul Blottin
Management



Adalberto Bosquez
Management



Adriana Botello
Bilingual Education



Carolyn Brinson
Business Administration



Cindy Brown
Social Work

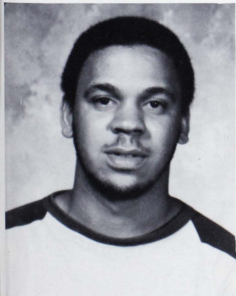

Michael Boyer
Psychology



Tracy Brown
English/History

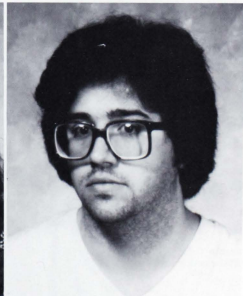

Marion Bullard
Psychology

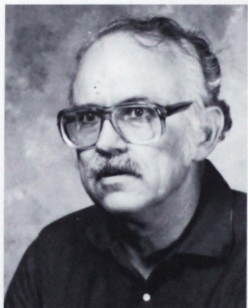

Marvin Byars
Social Work

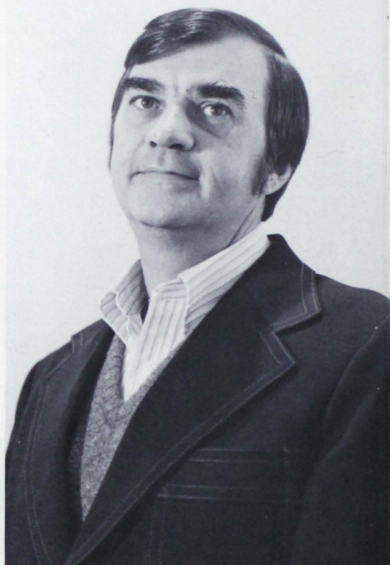

W. R. Burnett
Management



Jeanin Cain
Business Administration



Silvia Calderon
Bilingual Education

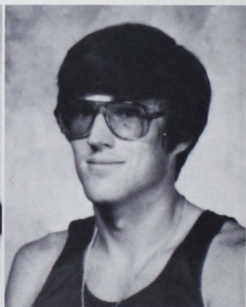

Chuck Caudill
Theatre Arts

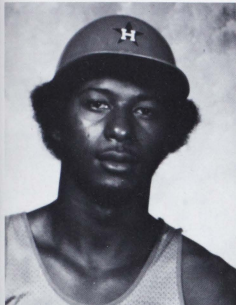

Johnny Campbell
Physical Education

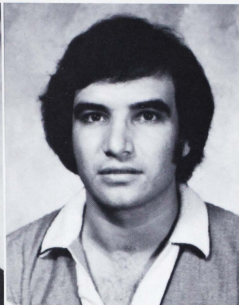

Arturo Canales
Management/Marketing

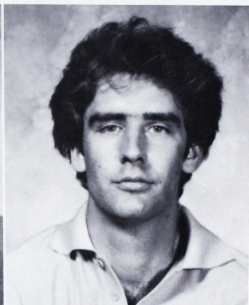

Steven Carlborg
Criminal Justice



Sandi Carlisle
Physical Education

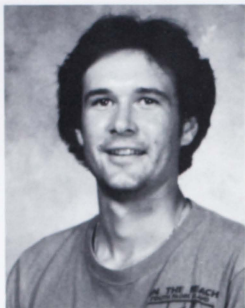

Clarence Cerny
Health Care Administration



Maria Chavez
Bilingual Education



Cecilia Chen
Management



Jose Cienega
Criminal Justice

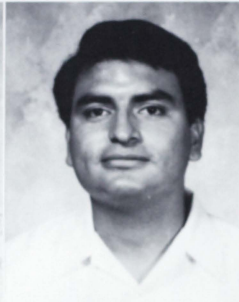

Brother John Cisneros
Finance



Catherine Clack
English

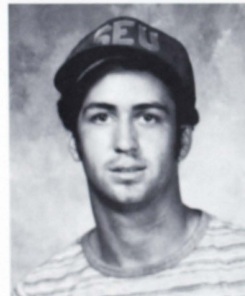

Terry Cobble
Physical Education



Edward Collazo
Physical Education



Linda Colman
Theatre Arts



Diana Contreras
History



Lois Counts
Psychology

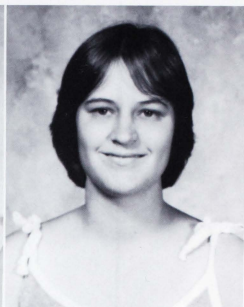

Sandra Coward
Administrative Services

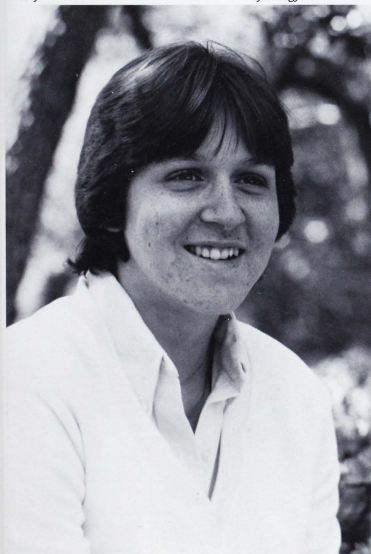

Cathy Crow
Criminal Justice

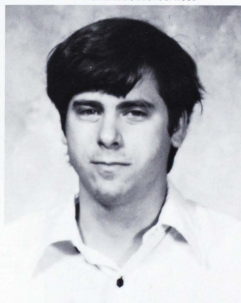

Stephen Cunningham
Computer Science

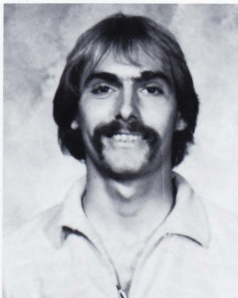

Edward Curry
Criminal Justice

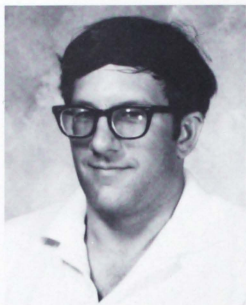

James Dale



Juanita Davis
Psychology



Barbara Dellogado
Psychology



Dyan Dahlberg
New College

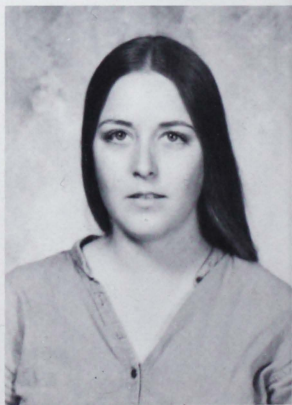

Beth Dean
English



Chuy De La Garza
Management/Marketing

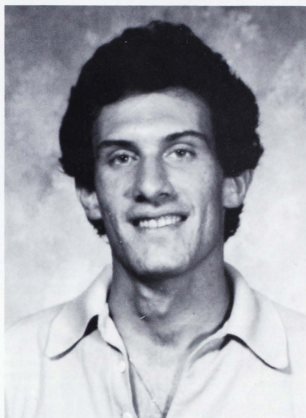

John Deitchman
Psychology

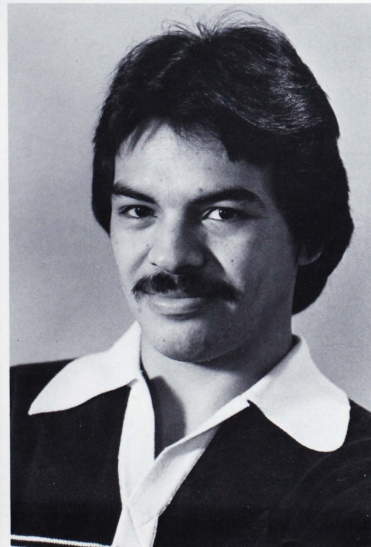

Danny De La Rosa
Marketing



Teina Deliganis
Accounting



Maryanne Doran
History

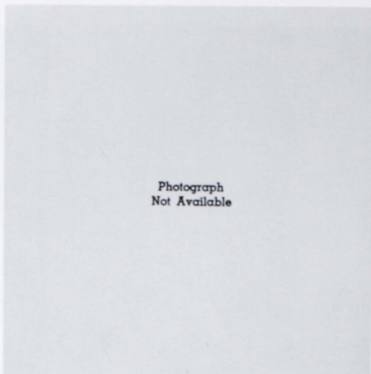

Photograph
Not Available

Diane Del Tor
Bilingual Education



Stephen Eaton
Business Administration



Zine Elalaoni
Marketing



Patricia Esperza
Theatre Arts



Maureen Dugan
Criminal Justice

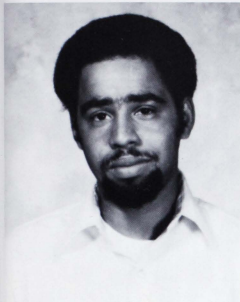

Erick Evans

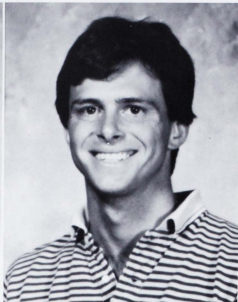

Terry Evans
English/Theatre

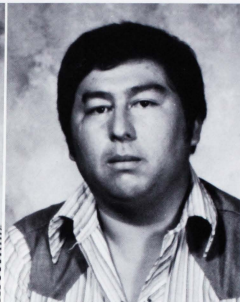

Oscar Fuentes
Criminal Justice



Deborah L. Gaughan
Theatre Education

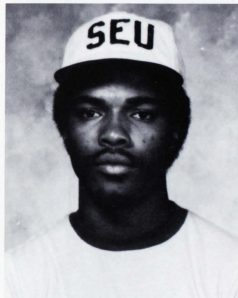

Myron Gilmore
Marketing

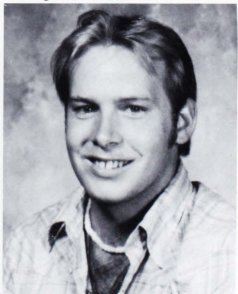

Timothy C.P. Glennon
Theatre Arts

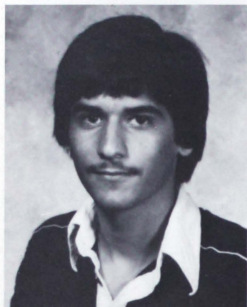

Edward Gonzalez
Administrative Services

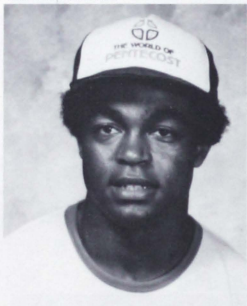

Charles Gray
Social Work



Michael Girton
Management

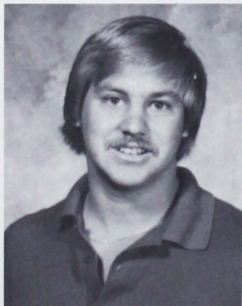

Barry Green
Marketing

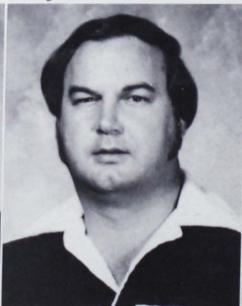

Vince Gurka
Criminal Justice

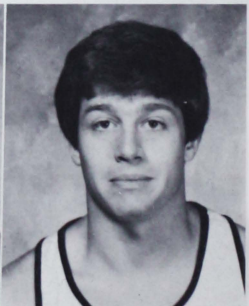

Jerry Haines
Physical Education

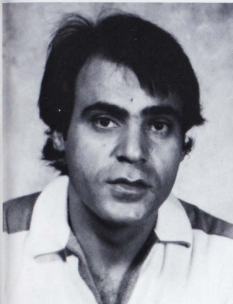

Mohamed Hanashi
Computer Science

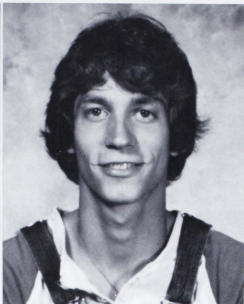

Jon Herron
Criminal Justice



Nieves Hill
Administration Business Education



Maria Haynes
Computer Science



Bonnie Hine
Social Work

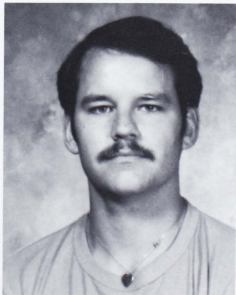

Buddy Howell
Criminal Justice

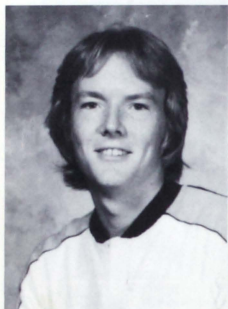

Warren Hubert
Management

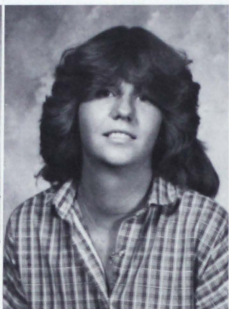

Kathy Hughes
Physical Education

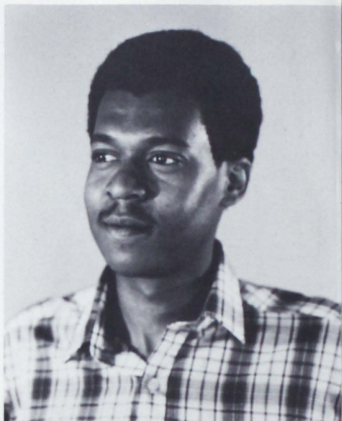

Cedrick Hudson
Criminal Justice



Cesar Iracheta
Criminal Justice



Benjamin Lyamu
Computer Science



Bobbie Ann Jay



Norma Jones

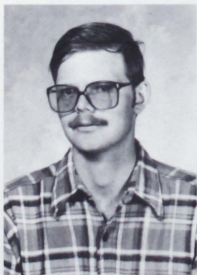

Michael Kalender

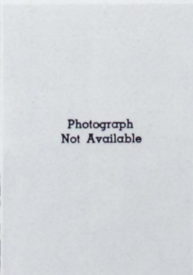

Craig Kalkofen



Susan Kindya
Criminal Justice

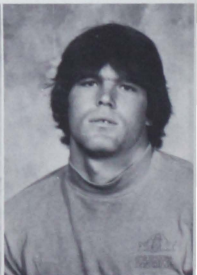

Ron Krueger



Therese Keane
Social Work

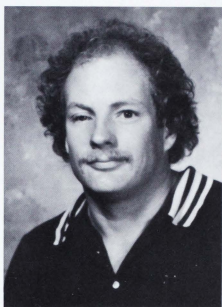

Rick Lindell
Physical Education

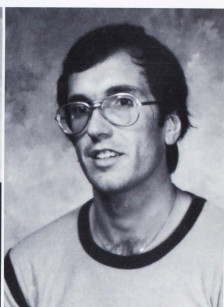

Donald Loobeck
General Business



Ana Lopez
Secondary Education



Irma Lopez
Marketing



Sulema Lopez

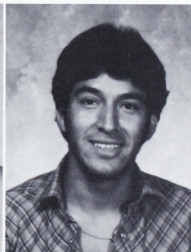

Daniel Luna



Debra Luna

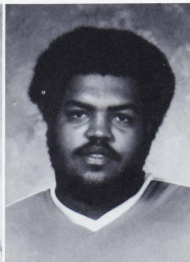

Ralph Lymas
Physical Education



Filla Mahdavi
Computer Science

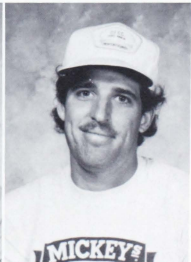

Mark Martin
Physical Education



Rosemary Martinez

Monica Flores

Health Care Administration

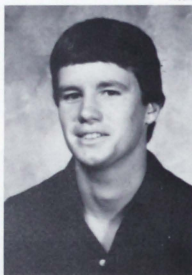

Brian Malone

Physical Education

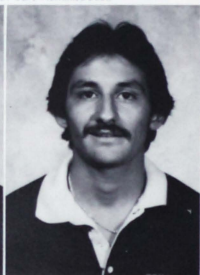

Anthony Marquez



Sidney Mann

MBA



Luis Martinez



Carol May
Administration



Clare McFadden
History



Marsha McNeal
Administrative Services

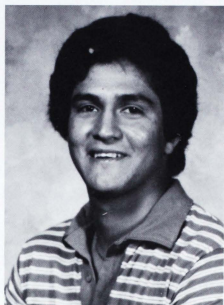

Jaime Mata

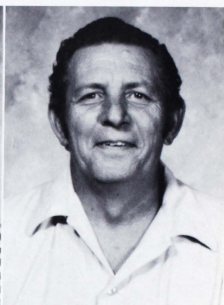

Alexander McLean
Management



Sue McMillin
Theatre Arts

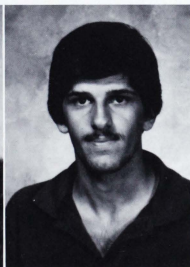

Shabraham Mehrrostami
Computer Science

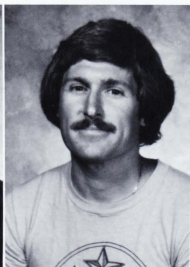

Guy Meloy

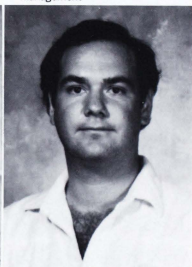

Larry Mendez
Accounting

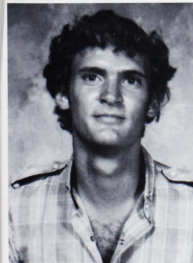

Vince Mezzapelle
Psychology/Math



Cecilia Middleton
Psychology



Lorenzo Moncevais
Criminal Justice

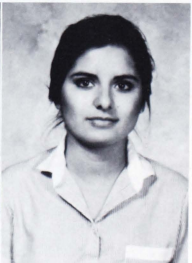

Gracie Montalvo
Management



Lawrence Moreno
Chemistry



Marcia Munn
Health Care Administration

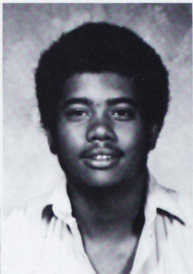

Keith Murray
Accounting



Saad Murtaga
Computer Science

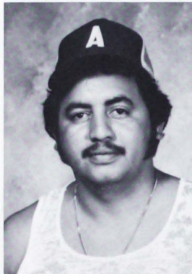

Simon Navarro
Bilingual Education

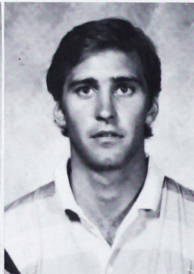

John Neff
Pre-Engineering

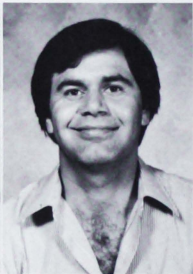

Ahmad Nemati
Computer Science



Jerald Noble
Biology

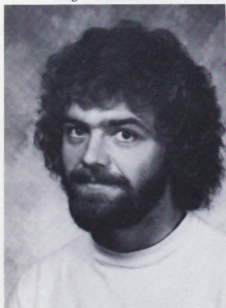

William Norris
Business



Daniel Ogbogu
Business Management



Lupe Nira
Religious Studies



Diana Ojeda
Theatre Arts



Bonnie O'Neal
Art



Raul "Bert" Ortiz
Economics

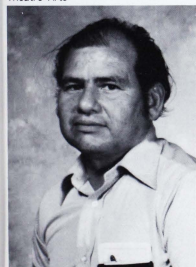

Rey Ortiz
Business

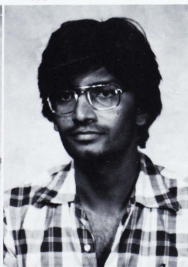

Rajendraprasad Pathak
Management

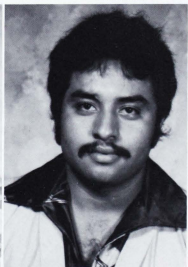

Enrique Patina



Tamara Pierce
Marketing

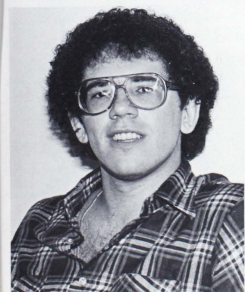

Andrew Pelegreen, III
Theatre Arts

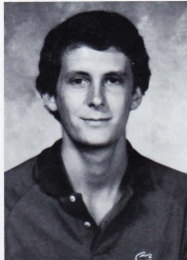

Eric Pike
Finance



Tim Plumer
Criminal Justice



Kathy Polk
Theatre Arts



Jose Ponce
Criminal Justice



Patrick Porter



Sylvia Posada
Social Work



Robert Ray
Business/Finance



Maria Reyna
American Studies



Maria Richards
Criminal Justice



Nancy Richardson
Accounting



Lavae Riddle
New College

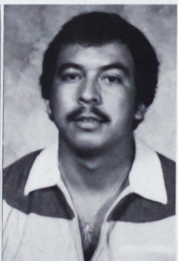

Miguel Rivera
Management



Shirley Roberts
Social Work



Laurinda Robinson



Ana Rodriguez
Finance



Guadalupe Rosales
Bilingual Education



Abel Ruiz
Administration



Myrtle Rury
Business



Blanca Ruiz
Bilingual Education

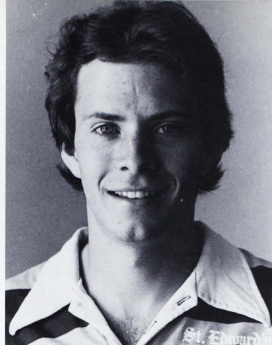

Chris Ryan
English

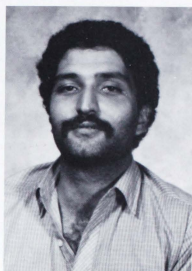

Samir Saadeh
Economics

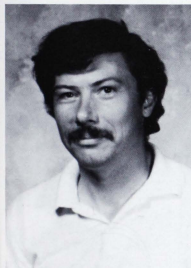

Theo Sanders
Management

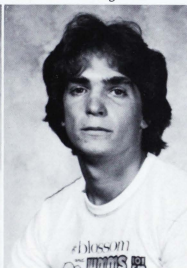

Tim Schmotzer
Physical Education

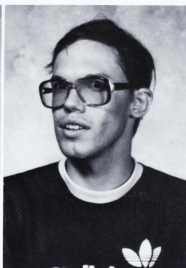

John Sedlacek
Business

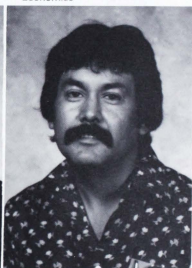

Joe Serrano
Accounting



Sergio Serrata
Environmental Studies

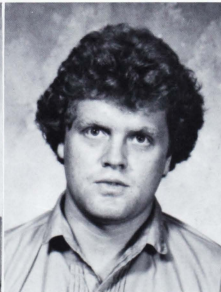

Simon Reynolds
Theatre Arts

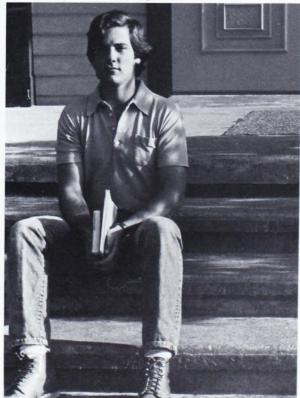

Steve Shadowen

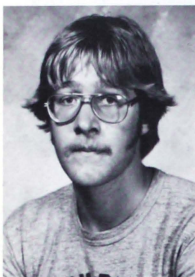

Craig Shallenberger
Business



Tracy Sherman
Theatre Education



Aida Silva
Computer Science



Barbara Slaughter
Criminal Justice



Stella Smith
Biology

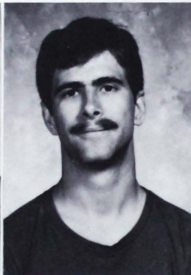

Randall Smith
History



Madelyn Smith
Management

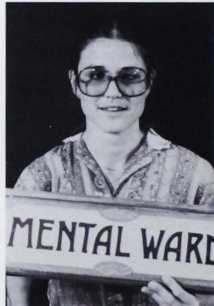

Mary Ellen Smith
Criminal Justice



Carrie Stramler
Biology

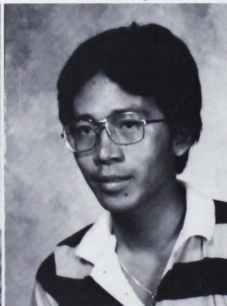

Alan To
Marketing



Judy Smoke
English/Psychology Education



Betty Torres
Psychology

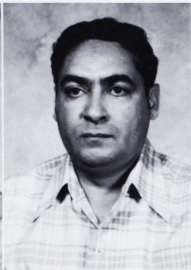

Enrique Torres-Martinez
Management

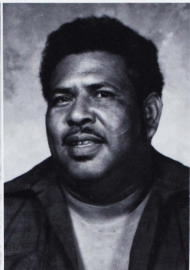

Felix Tresos
Criminal Justice



Modesta Trevino
Bilingual Education



Kim Twomey
History

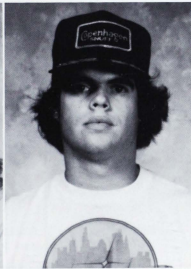

Edward Valenzano

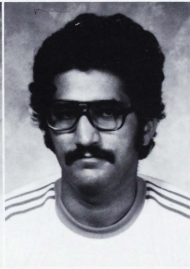

Bahman Vasigh
Computer Science



Sergio Velasquez
Accounting



Mark Villarreal
Economics

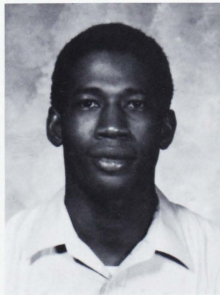

Kenneth Watson
Sociology



Lola Will
Accounting



Laurinda Robinson
Marketing



Nancy Wise



Farin Yazdani
Computer Science



Rachel Ybarra
Criminal Justice



Ruby Ybarra



Michael Boyer
Psychology

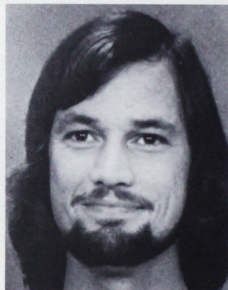

Mark Sassman



Susan Kindya
Criminal Justice



Cecilia Chen
Management



Stella Smith
Management

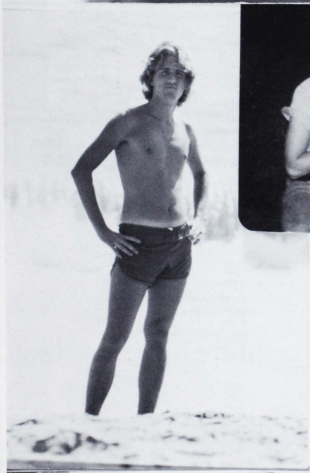

John Clark Forcier
"Brother John"
October 10, 1958
to
June 11, 1978

*"The world that inherits
this spirit is rich indeed."*



In Memoriam

Graduation—always



Maureen Ryan and friends enjoy good food and good conversation at the President's traditional after-baccalaureate party.



Graduates celebrate communion during baccalaureate mass at St. Ignatius.

looked back on

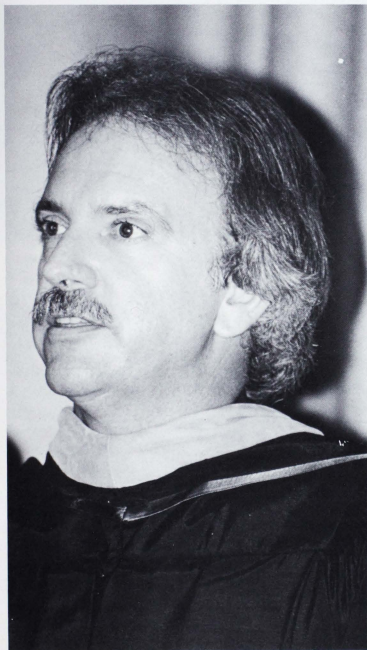

Father Neal Wise was selected by the seniors to speak to them at graduation. His humorous and philosophical implications were enjoyed by all.

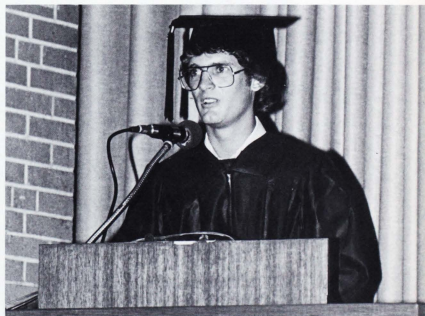

Vince Mezzapelli, a native of San Jose, California, was the 1981 valedictorian. He graduated with degrees in Psychology, Computer Science, and Mathematics with a G.P.A. of 4.0. Vince will begin his graduate work at the University of New Hampshire to do research in experimental psychology.



Kathryn Clack carries a big smile as she receives her diploma from Brother Stephen.



Danny De La Rosa talks with friends and family after graduation.

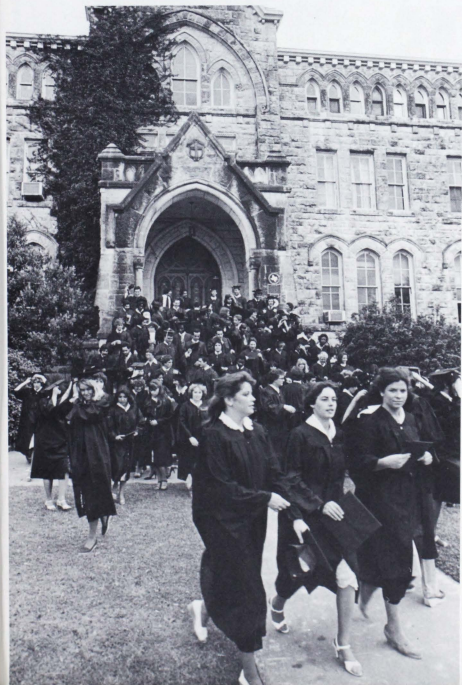

Clare McFadden, Sandi Carlisle, and Maureen Dugan rush away from photographers to hit happy hour at the Filling Station.

Class of '81



As graduation came to a close, plans were made as to where each prospective student will carry out his given degree. Some will stay in the Austin area, some will go back to their home towns, and others will seek out new territory to build businesses or further their education. Wherever the paths lead us, we have to keep in mind that we may never see each other again, but we will always have the memories of the things we learned at school, the teachers we became fond of, and the lasting friendships we built over the past four years. The road was not easy, but we finally made it, and the rest of our lives depend greatly on how we use the wisdom and knowledge we have acquired at St. Edward's University. May we always look back on these years as being the best years of our lives.



A LOT

TO

LO

OK

BACK

ON

