

THE TOWER

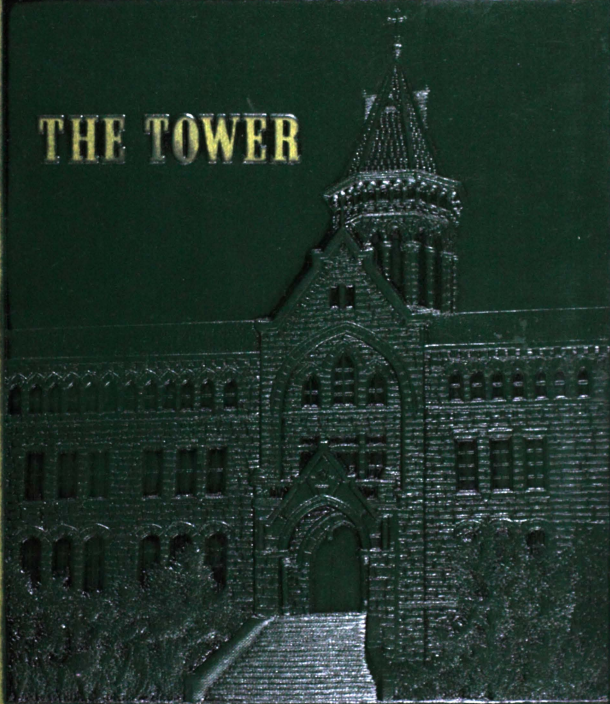





the
TOWER
1969



ST. EDWARD'S UNIVERSITY

Austin, Texas

Editor: Penny Garland
Ass't. Editor: Jim Yamroz

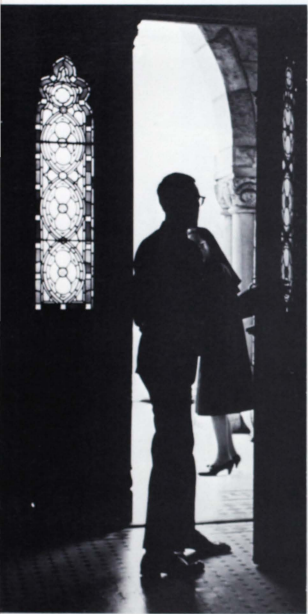

CONTENTS

Introduction	2
Dedication	3
Administration	14
Academics	28
Student Life	76
Organizations	120
Sports	138
Seniors	174





*Dedication -
simple enough:
find a current
in a hurricane sea.*

*that sea -
transformed every second
by unnamed waves,
ebbing and flowing ideas and action.*

*that sea - this university -
liquid minds
lapping, at times,
in confusion
at the dock of concrete futility.*

*and that hurricane sea -
forced to the shore
by the things that are,
transforms lapping confusion
into forceful, flooding,
spilling, churning action,
and growth,
by-product of inspiration,
emerges from the receding foam.*

*Brother Raymond Fleck, C.S.C.,
a current
in a hurricane sea . . .*





*Leadership -
the rise and fall
of men and their mountains
is silent.
people may turn a head,-
pretend or think
they have seen him pass
but
they look on ahead -
the sand of their mortality
constantly slips from underfoot.*

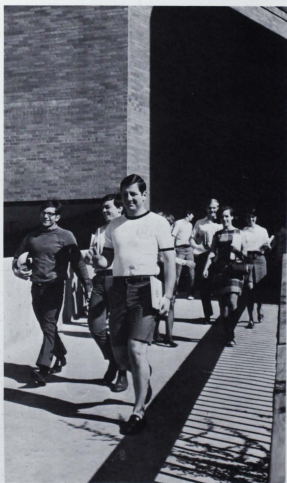

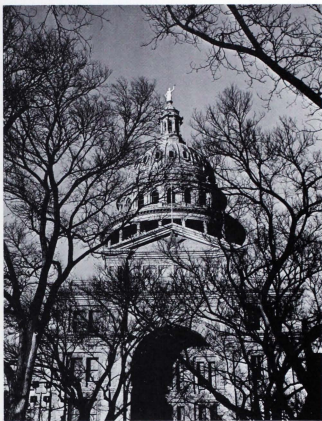
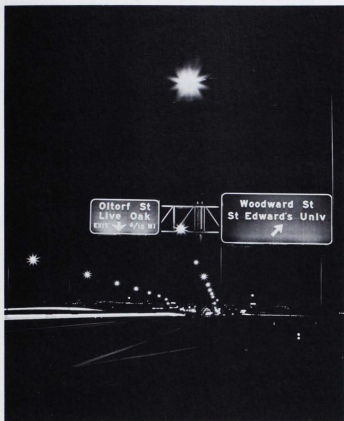

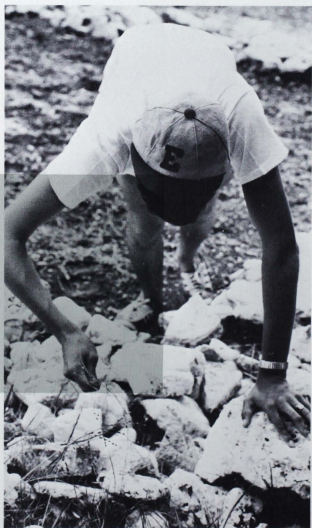
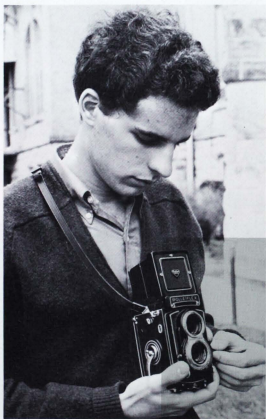





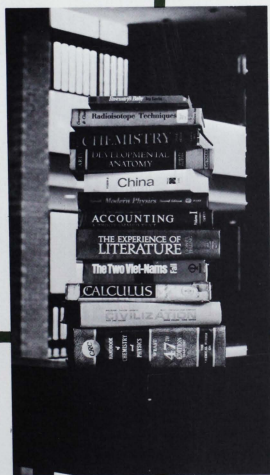



*Perserverance -
when the free-lance mountains
choose sides,
and the valley of despair and
confusion,
which they refuse to overcome
only serve to make the mountains
seem higher yet.*











ADMINISTRATION

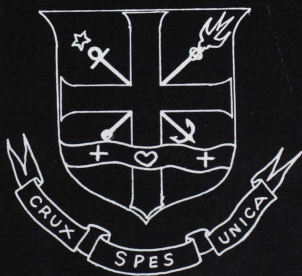



Sister Ann Virginia Bowling, I.H.M.,
Director of Maryhill College

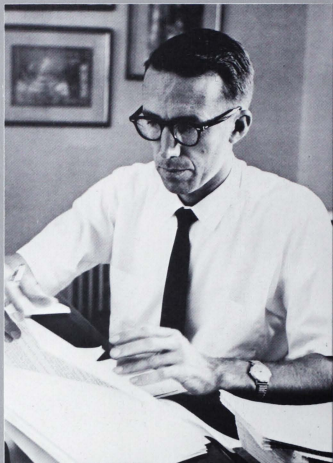

Brother Raymond Fleck, C.S.C.,
President of St. Edward's University



Mrs. Frances Von Quintus,
Secretary to the President





Brother Ralph Kuder, C. S. C.,
Vice-president for Financial Affairs

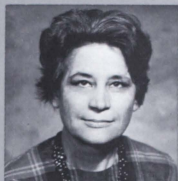

Mrs. Lola Cook, Secretary
to the Vice-President for
Financial Affairs



Mrs. Elnora Cash,
Cashier



Mr. T. A. Paulissen,
Vice-President for Development



Mrs. Edith Pacha,
Office Assistant



Miss Marilyn Riney,
Secretary to the
Vice-President for Development



Brother Edwin Reggio, C. S. C.
Dean of Students

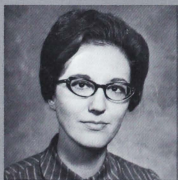

Mrs. Martha Wolf,
Secretary to the
Dean of Students



Mrs. Arlene Wilkenson
Secretary to Academic Dean

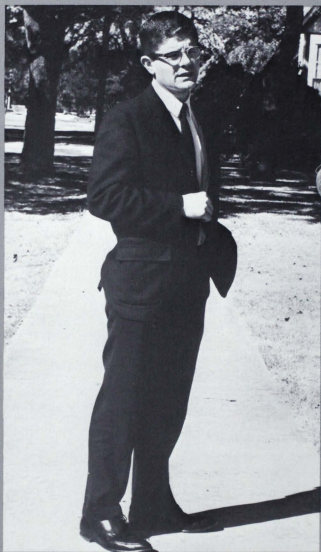

Brother Joseph Cain, C. S. C.
Academic Dean



Sister Mary Mercy, I. H. M.
Dean of Women

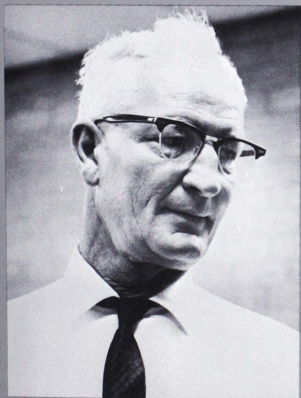

Mr. Ed Norris,
Dean of Men

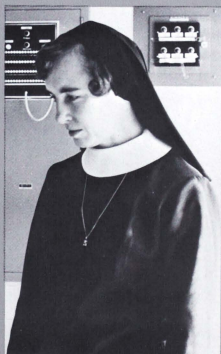

Sister Grace Ellen Vivian, I. H. M.
Director of Women's Residence

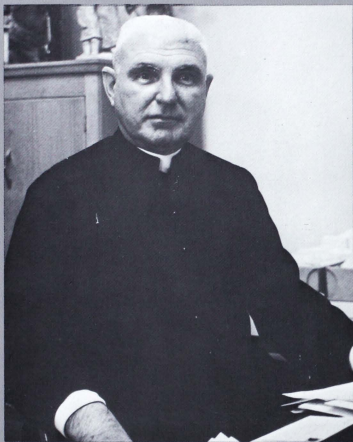

Brother Silvan Mellet, C. S. C.
Registrar



Brother Charles Anderson, C. S. C.
Director of Admissions
Holy Cross College



Mrs. Francis Clagett,
Secretary to Registrar

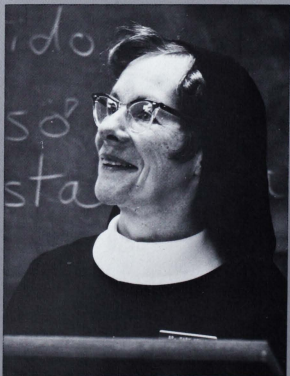

Sister Mary Kevin Kenny, I. H. M.
Director of Admissions
Maryhill College



Brother Franklin Cullen, C. S. C.
Chief Librarian



Mrs. Barbara Cave
Librarian



Mrs. Rita Dana
Librarian

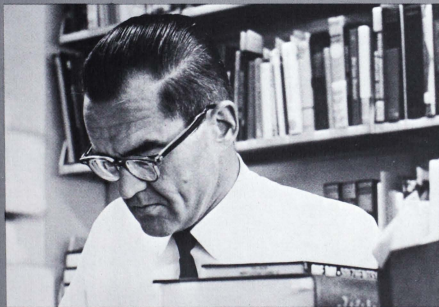

Brother Cassian Miller, C. S. C.
Assistant Librarian



Mrs. Jeanne B. Carlson
Curriculum Librarian



Mrs. Augustine Nelson
Librarian



Mr. J. P. Darrouzet, Attorney

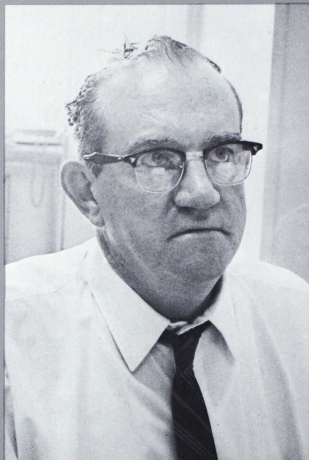

Mr. William Davies
Director of Financial Aid

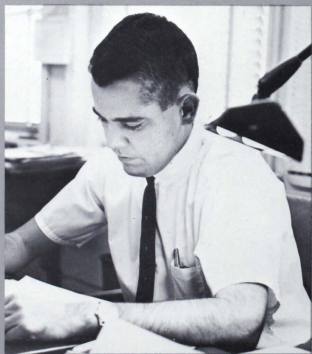

Mr. Shaun O'Brien
Director of the Annual Fund

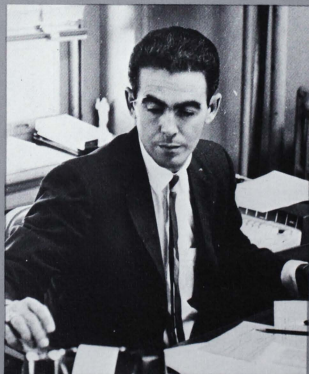

Mr. Tom Board
Comptroller



Brother Daniel Lynch, C. S. C.
Associate Director of Alumni



Brother George Ellis, C. S. C.
Secretary of Alumni

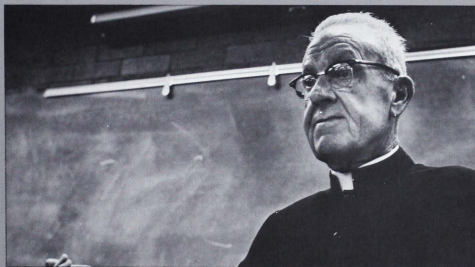

Brother Patrick Cain, C. S. C.
Assistant Director of Alumni



Brother Lawrence Fitch, C. S. C.
Alumni Director

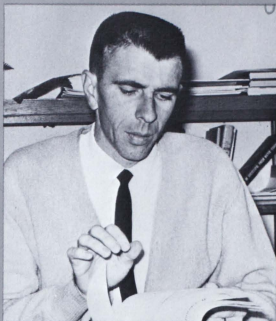

Mr. Joseph Beck,
Placement Director



Brother William Denton, C. S. C.,
Director of Publications



Ava Oglesby,
PBX Operator



Judy Kyle,
Office Secretary



Reverend Edwin Kadzielawski, C. S. C.
Testing and Guidance Director



Reverend James Callahan, C. S. C.,
Chaplain of Students



Mr. Edward Tomsu,
Director of High School Relations and Junior College

Brother Fabius Dunn, C. S. C.,
International Student Advisor



Mr. Frank Dailey,
Manager of Dining Hall



Mike Pulley,
Director of Computer Center



Mr. Thomas Hamilton,
Athletic Director



Brother Harold Essling, C. S. C.,
Director of the Physical Plant

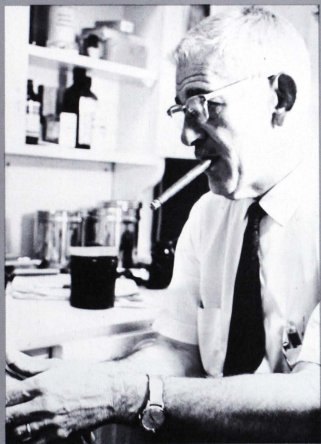

Dr. Harold Robinson, M.D.
University Physician



Miss Helen Hannefin,
Nurse



Mrs. Lurrell Reeves



ACADEMICS

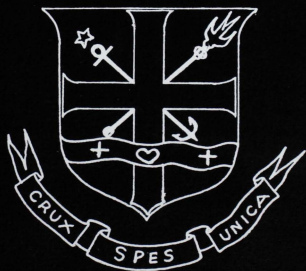

Business Administration

James C. Dunlap M.B.A. (center picture)
Chairman of the Business Administration Division

If it were true
that the business of business
is business,
then schools like ours
would merely train
business majors
to add and subtract,
multiply and divide.
But the business
of business
is society —
and
now that society
has started
to realize that,
it looks to business
to help calculate
its destiny



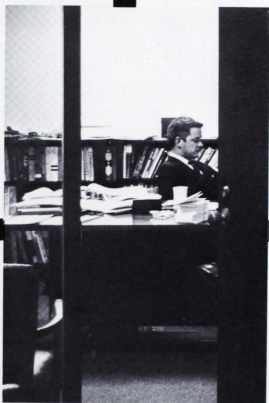



John T. Overbey, M.B.A.
Assoc. Professor of Business Administration—Accounting

Robert Anderson,
Sophomore
Jorge Araiza,
Sophomore
Peter Aredrago,
Freshman
Jose R. Arias,
Sophomore



Tony Arias,
Freshman
Samuel A. Bamman,
Freshman
Rafael C. Barcenés,
Junior
Gerardo Jose Barrios,
Sophomore



Robert Beck,
Sophomore
Vincent J. Begatto,
Sophomore
Ralph Borchers,
Junior
Barbara Brown,
Junior



Ralph E. Burda,
Junior
Patti Buvens,
Sophomore
Martin J. Carbotti,
Junior
Michael J. Carroll,
Sophomore



George Carter,
Freshman
Salvador D. Castaneda,
Junior
Gabriel Chambonnet,
Freshman
Manuel Callado, Freshman



Edward T. Collins,
Junior
Paul Cooke,
Sophomore
Audis Croom,
Junior
Louis Deldeo,
Freshman



Dennis W. Richardson; Ph.D.
Assistant Professor of Economics-Finance

Dennis P. Demeter,
Sophomore
Jose Domingo De Obaldia,
Sophomore
Rich Deprizio,
Freshman
Carlos Diaz,
Freshman



Rene Diaz,
Sophomore
Roger Dillon,
Freshman
Andy Edgerton,
Freshman
Richard H. Einck Jr.,
Sophomore

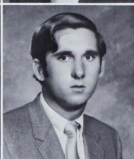

Ronald London,
Junior
Jack Falloure,
Freshman
Tim Farrar,
Freshman



Edwin Oland Rinehart Jr., M.B.A.
Instructor of Business—Finance—Law

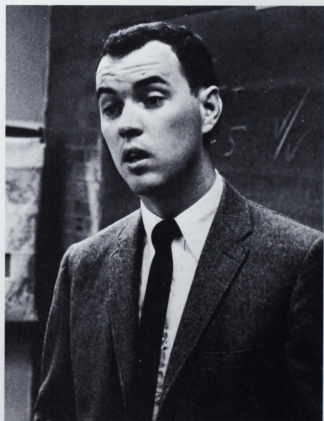

William Anthony Koby; M.B.A.
Instructor of Business—Accounting

Dan Fergot,
Freshman
Javier Fernandez,
Sophomore
Jim Flesher,
Sophomore
John Flood
Sophomore

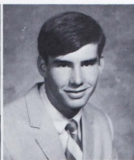
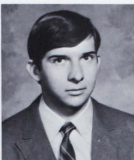

Michael E. Foster,
Sophomore
Ricardo Galindo,
Freshman
Edward Gallagher,
Freshman
Michael Gallagher,
Sophomore



Rafael Garcia,
Junior
Daniel M. Garza,
Sophomore
Edward Garza,
Sophomore
Jim Gavin,
Freshman

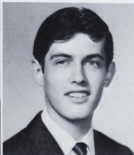

Daniel Gay,
Freshman
Robert George,
Sophomore
Edward J. Gleason,
Junior
James C. Goeller,
Junior

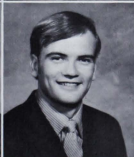

Jose Guerra,
Junior
John Hafner,
Freshman
Bruce D. Hazard,
Sophomore
Kathy Heindl,
Freshman

Raul Antonio Hernandez,
Sophomore
Alton Hillis,
Junior
Peter Holland,
Freshman
Richard Hood,
Sophomore



Thomas Hoofnagle,
Freshman
Dennis Horlander,
Sophomore
Michael Hughes,
Freshman
Bruce Keller,
Freshman



Lucien Kempf,
Sophomore
Thomas Kennedy,
Freshman
Bob King,
Junior
John Kirby,
Freshman



Dave Lapezynski,
Freshman
John Lash,
Junior
Vincent Laurita,
Sophomore
John Lawler,
Sophomore

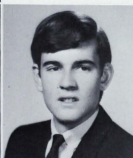

Harry Lawrence,
Sophomore
Thomas Lessner,
Sophomore
Alejandro Lubbert,
Junior
Bob Lucas,
Freshman

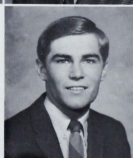

John Madden,
Freshman
Michael Meno,
Sophomore
John Minne,
Freshman
John Moses,
Freshman

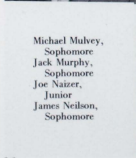

Michael Mulvey,
Sophomore
Jack Murphy,
Sophomore
Joe Natzer,
Junior
James Neilson,
Sophomore



Leo B. Osterhaus; Ph.D.
Professor of Business Administration—Management

Bill Parish,
Sophomore
Jim Phillips,
Freshman
Gregg Pierce,
Sophomore
Paul Pittman,
Freshman



William Pizzi,
Sophomore
Richard Poppe,
Freshman
Robert M. Price,
Sophomore
Mike Putegnat,
Junior

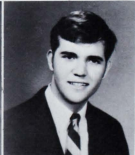

Jose Riba,
Junior
Venda Rei Rierras,
Freshman
Victor Russo,
Junior



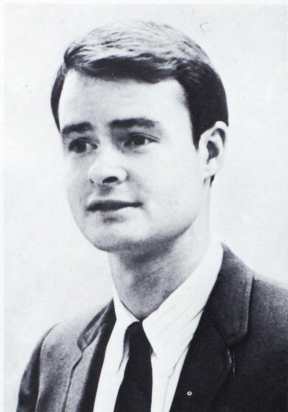

Brother Cornelius Corcoran, C.S.C.; M.B.A.
Asst. Professor of Business Administration—Business Law—
Promotional Policy—Int'l Marketing

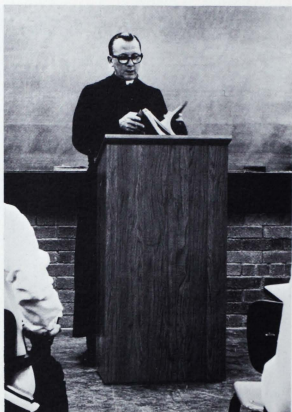

Michael Fitzgerald, M.B.A.
Instructor of Business Administration—Marketing—Statistics

Mauricio Sada-Paz,
Junior
Lawrence Sams,
Freshman
Lawrence Schaber,
Sophomore
Richard Schilling,
Freshman



Mark Shea,
Junior
Pat Sleeper,
Sophomore
Joseph Smith,
Junior
Richard Smith,
Freshman

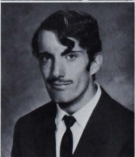

David Spaeth,
Freshman
Richard Stubben,
Sophomore
Walt Szezerban,
Junior
Bob Tait,
Freshman



Thomas Terbruggen,
Junior
Felix Tijerina,
Junior
Edward Velasquez,
Freshman



Luis Villarreal,
Junior
George Wacker,
Freshman
Jim Wade,
Sophomore
Jim Wanner,
Junior

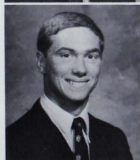

Pat Watson,
Freshman
Jim Wetegrove,
Sophomore
John Williams,
Junior
Mark Willmott,
Freshman

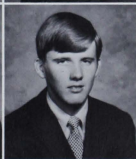
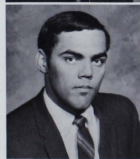

Mike Wilson,
Junior
Mike Winters,
Sophomore
Phil Yunker,
Junior
Anthony Zappia,
Freshman



Humanities

Brother Reinald Duran, C.S.C., M.S. in Ed. (center picture) Chairman of the Humanities Division

To be able
to tell the difference
between
propaganda and prophecy,
plagiarism and paraphrase —
to be able to use words
significantly, meaningfully
to expose superficiality;
to be able to see
that foreign words
signify familiar forms;
that the spoken word
is a tool for transmission
of intangible thoughts —
and as this is
the goal of the Humanities,
this is also
its promise.

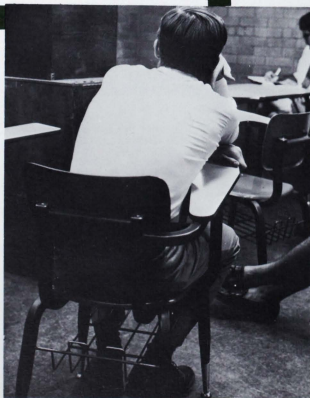
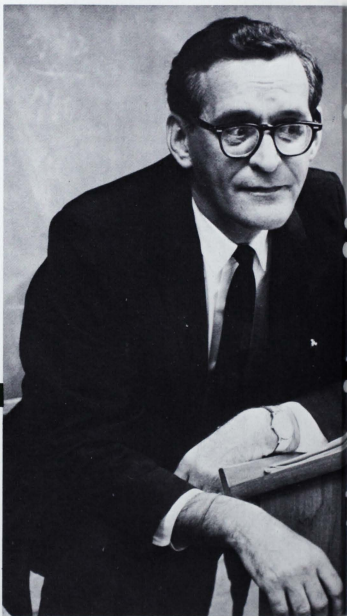

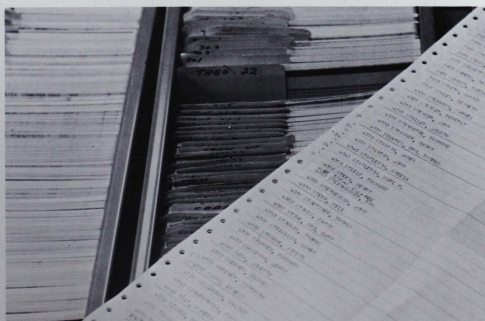
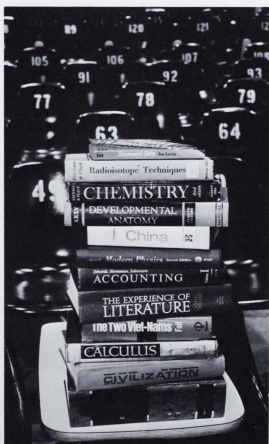

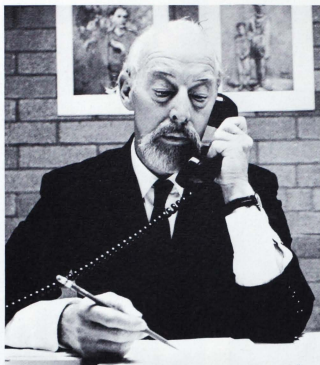

Brother Dunstan Bowles, C.S.C., M.A.
Associate Professor of English



Sister Hilda Bonham, I.H.M., Ph.D.
Professor of English

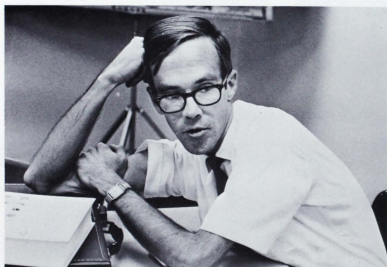

Brother James Elliott, C.S.C., Ph.D.
Assistant Professor of English and Political Science

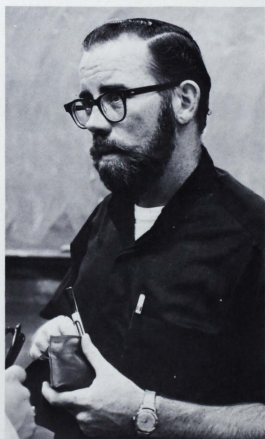

Reverend Sam Pryor, O.P., M.A.
Assistant Professor of Philosophy and Theology



Reverend Arthur Kinsella, O.P., M.A.
Professor of Philosophy and Theology

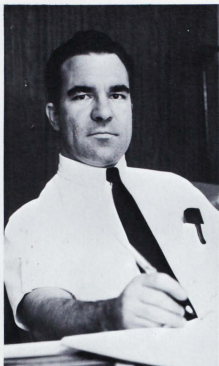

Brother Edwin Reggio, C.S.C., M.A.
Instructor in Music

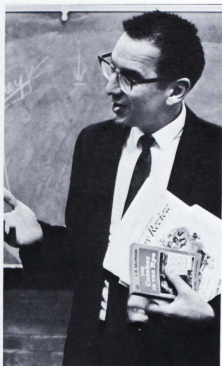

Peter Pesoli, M.A.,
Associate Professor of English



Sister Marie Andre, Walsh, I.H.M., M.A.
Associate Professor of French



Brother Simon Scribner, C.S.C., Ph.D.
Professor of English



Walle Conoly, M.A.
Instructor in Art



William Benton, M.A.
Assistant Professor of English



Cora Hicks, Ph.D.
Professor of English Literature
Exchange Prof. from Huston-Tillotson



Reverend George Celestin, O.P., M.A.,
Instructor of Theology



Brother Carrol Angermeier, C.S.C., M.L.S.
Associate Professor of English

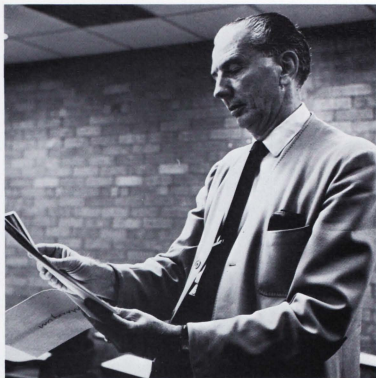

Edward Mangum, M.A.
Associate Professor of Speech and Drama



Inez Ordonez, Ph.D.
Associate Professor of Spanish



Mary Barbash, M.A.
Instructor of German



Lesley Zimic, Ph.D.
Assistant Professor of Spanish



Miles Macgran, Ph.D.
Assoc. Professor of Humanities—French



Anthony Florek, M.A.
Instructor of Classics

Marney Anthony,
Freshman



Brother Joseph Atkinson,
Sophomore
Cathy Brown,
Sophomore



Bobby Davis, M.A.
Instructor—Philosophy



Martha Brown,
Freshman
Sonia Laura Cerna,
Sophomore
Dan Cignoli,
Sophomore
John Coffman,
Freshman



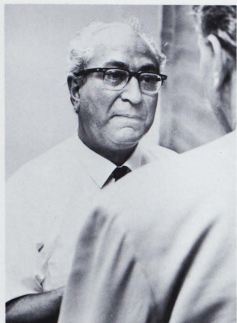

Brother Germain Faddoul, C.S.C., Ph.D.
Associate Professor of English

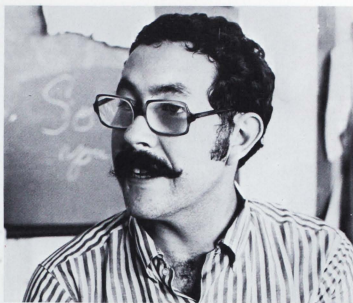

Michael Tracy, B.A.
Teaching Assistant in Art, Design, and Graphics



Stanley Woodmansee, M.Mus.
Instructor in Music

Tim Cogan,
Junior
Paul Cucchiaro,
Junior
Helen Currie,
Junior
Erin Dailey,
Freshman



Carolyn Foley,
Freshman
Michael Fowler,
Freshman
Martin George,
Freshman
Debbie Grasshoff,
Sophomore



Marsha Hauck,
Freshman
Meg Hennessy,
Freshman
Tim Henney,
Freshman
John Hill,
Sophomore



Linda Hoffmann,
Sophomore
Michael Hoffmann,
Sophomore
Lisa Horne,
Freshman
Lucy Ituarte,
Freshman



Barbara Keays,
Junior
Sissy Kelly,
Junior
Kathy King,
Freshman
Bob Lacey,
Freshman



Virginia Dailey, Ph.D.
Assistant Professor of English and Linguistics.

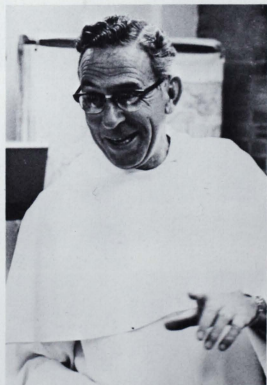

Reverend William Barron, O.P.S.T.D.
Assistant Professor of Philosophy and Theology.

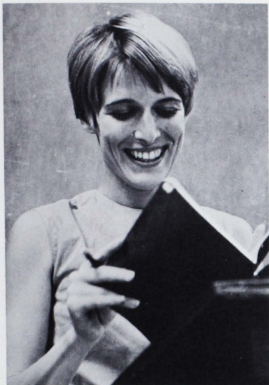

Janice Randle, M.A.
Instructor in Spanish



John Whelan, M.A.,
Instructor in Philosophy

Marcy La Couture,
Special Student
Janice Laudano,
Junior
Carolyn Mock,
Freshman
John Monaghan,
Junior

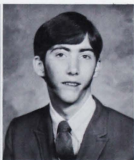

Tony Nanfita,
Freshman
Brother William Newell,
Sophomore
Rene Nino,
Sophomore
Jose Sandoval,
Freshman

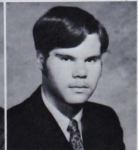

Nancy Springer,
Junior
Richard Steele,
Sophomore
Pat Tennent,
Sophomore



Science

Brother Joseph Heisler, C.S.C., Ph.D. (center picture) Chairman of the Science Division

Truth
is its own proof,
but in a world of tangibilities,
proof is a demanding word —
it tears at
the reality of things,
probes our reason,
and, at times,
picks at our conscience.
A scientist forms his life
around the reality of proof,
and in a world
of anti-truth,
we watch the scientist
slowly lose his mind
with society's denial
to prove itself.

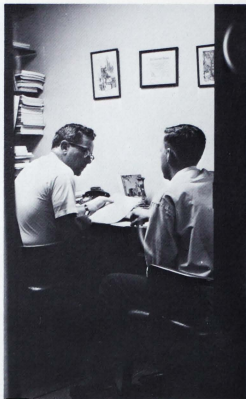

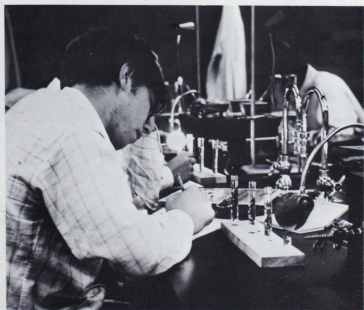
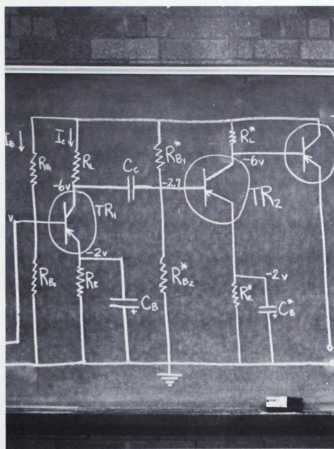
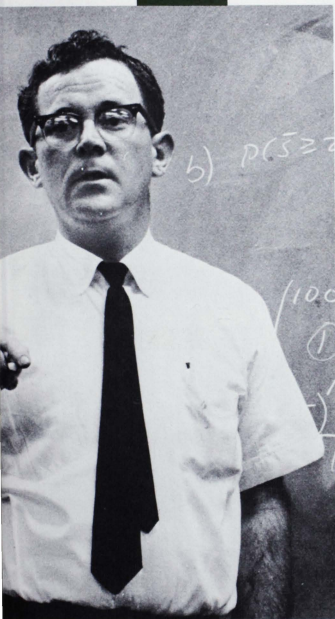



Brother Joseph Cain, C.S.C., Ph.D.
Associate Professor of Biology



Brother Mark Rufe, C.S.C., M.S.
Assistant Professor of Science

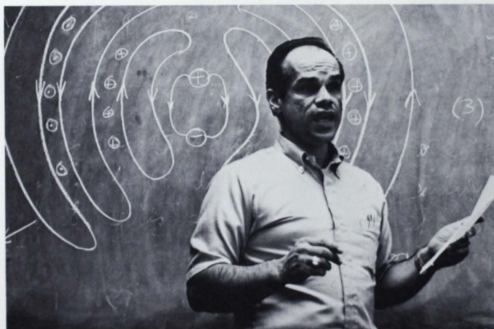

Morris Kostoff, M.S.
Instructor of Biology & Physics

Judy Angelle,
Freshman
Bob Baranek,
Junior
Berta Barba,
Freshman
Martha Becker,
Freshman



Waldemar Bithorn,
Freshman
Kerry Borth,
Sophomore
Dennis Bozza,
Freshman
Judy Bujnoch,
Freshman

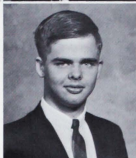

Mary Ellen Byrne,
Freshman
Joseph Carroll,
Sophomore
Larry Cloetta,
Freshman
Shirley Colomb,
Sophomore

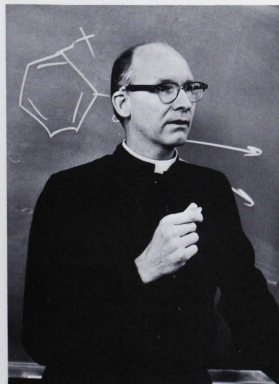

Brother Thomas McCullough, C.S.C., Ph.D.
Professor of Chemistry



Brother Romard Barthel, C.S.C., Ph.D.
Professor of Physics



Wayne Zimmerman, M.S.
Assistant Professor of Mathematics



Brother Daniel Lynch, C.S.C., Ph.D.
Professor of Biology

Ricardo Cicalon,
Freshman
David Dulsik,
Sophomore
Louis de Torre,
Freshman
Vincent DiBenedetto,
Freshman

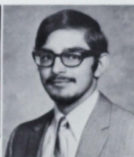

Larry DeWonkowski,
Freshman
Dianne Fallon,
Sophomore
Ingrid Flores,
Junior
Bill Foerster,
Junior



Darrell Ford,
Freshman
Maria Garcia,
Freshman
Rosa Garcia,
Sophomore
John Garza,
Freshman



Christine Gutierrez,
Freshman
Jacky Helms,
Sophomore
Charlotte Henry,
Sophomore
Mary Horner,
Freshman



Steve Hracirik,
Junior
Michele Ivey,
Sophomore
Toni-Gene Jacobs,
Junior
Cristina Jimenez,
Junior



John Johnson,
Junior
Paul Johnson,
Sophomore
Dennis Keeler,
Junior
John Kemmey,
Freshman

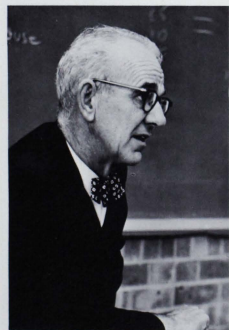

Robert Reese, M.S.
Assistant Professor of Biology



George Estok, Ph.D.
Associate Professor of Chemistry



John Hansborough, M.S.
Professor of Physics



Brother Lucian Blersch, C.S.C., M.S.
Professor of Engineering

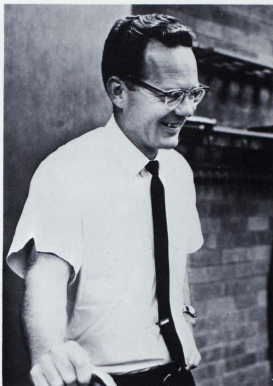

Brother Elmer Brummer, C.S.C., M.S.
Associate Professor of Mathematics

Jerry Kerns,
Junior
Lois Kersten,
Freshman
Mike Kessler,
Junior
George Kochler,
Freshman



Micky Lang,
Freshman
Thomas Laubenthal,
Freshman
Oscar Lightner,
Freshman
Dennis Maguire,
Freshman



Peter Manning,
Junior
George Martinez,
Freshman
Michael C. McCully,
Freshman
Richard McDonald,
Junior



Pat McGourty,
Sophomore
Robert McNamee,
Freshman
Brother William Meaney,
Sophomore
Roger Metzger,
Junior

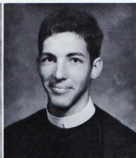

Artashes Mirzatuny,
Junior
John Morykwas,
Freshman
Kathy Niesman
Junior
John Nowicki,
Sophomore



Dan O'Connor,
Sophomore
David Pavelka,
Freshman
Anthony Pinina,
Freshman
Chris Plauche,
Sophomore

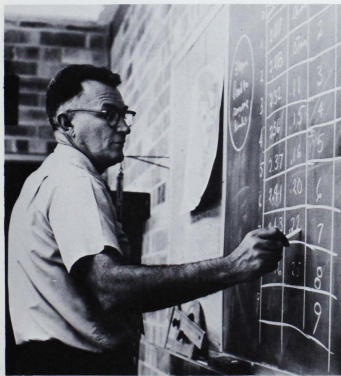

Bernard Schnobelen, M.A.
Instructor of Physics



Sister Grace Mary Olf, I.H.M., M.A.
Instructor of Mathematics

Lucille Pochelski,
Freshman
Brian Pope,
Sophomore
Timothy Prendergast,
Sophomore
Julio Richer,
Freshman



Salvador Rodriguez,
Freshman
Steve Rodriguez,
Freshman
Denis Rotolante,
Freshman
Barry M. Schleicher,
Freshman



Joseph L. Schohn,
Junior
Barbara Sheppard,
Freshman
Thomas Shortall,
Sophomore
Carol Stokes,
Sophomore



Burrell Johnston, L.L.M.
Assistant Professor of Finance
58



Brother Keric Dever, C.S.C., M.S.
Instructor of Physical & Biological Sciences

John J. Thomas,
Freshman
Chris Turk,
Junior
Steven Watkins,
Sophomore
Mary Lynn Weber,
Freshman

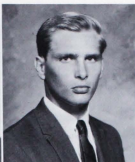
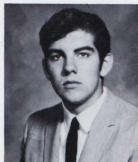

Donald Willett,
Sophomore
Stephanie Williams,
Freshman
Thomas Zike,
Junior

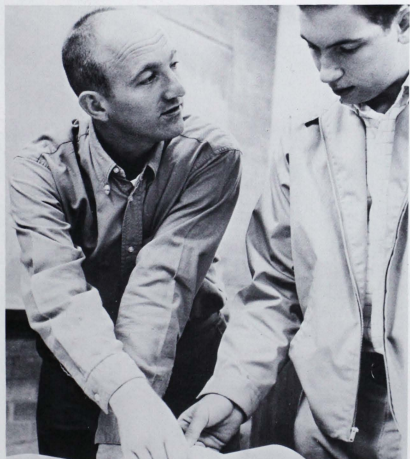
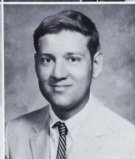

Jack Schandua, M.A.
Assistant Professor of Mathematics

Social Science

Brother Fabius Dunn, C.S.C., Ph.D. (center picture)
Chairman of the Social Science Division

This is the era
of the social scientist —
the social animal
roars to be cleaned
and fed
and taught to operate
in a ready-made
though slightly ram-shackle world.
The danger
of the social scientist
lies in his decisions
of not only pointing the way
but in "discovering"
the way itself.
The common social animal
must look to the way,
consider the direction
and ask himself,
in his dumbness,
if all the pointed fingers
are not diverting attention
from the road ahead.



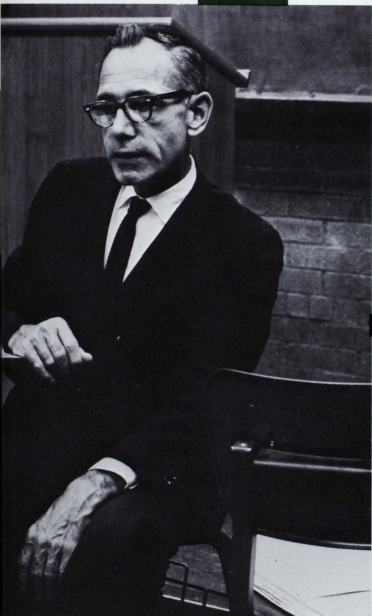

Jo Ann Abernathy,
Freshman
Arturo Arana,
Junior
Herman Lloyd Bastian,
Sophomore
Mark Belisle,
Sophomore

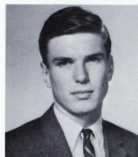

Robert Bigelow,
Junior
Alexander Brezanyak,
Junior
Robert Brooks,
Junior
Muffy Brownfield,
Sophomore

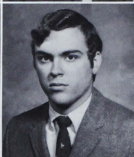

Tom Butler,
Junior
Brother Barry Cabell,
Junior
Cynthia Caruso,
Freshman



Raymond R. Flugel, Ph.D.
Associate Professor of History



Sister Mary Mercy Geohegan, I.H.M., M.A.
Associate Professor of Sociology

Paul Curtis,
Junior
John Einig,
Freshman
Edward Anthony Fersch,
Freshman
Eileen Flanagan,
Junior



Patrick Fox,
Sophomore
Estelle Frerichs,
Freshman
Jim Fulton,
Freshman
Brother Phillip Fusco,
Freshman

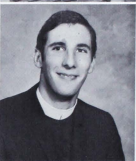

Ernest Gamble,
Sophomore
Jerry Gamez,
Junior
David C. Garza,
Junior
Ann George,
Freshman

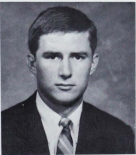
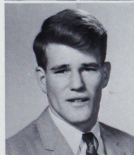

Bill Gleason,
Junior
John Gilday,
Junior
Earl Buck Glenn,
Freshman
Mary Goett,
Junior

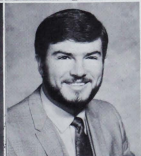

Timothy Griffith,
Junior
Armando Gutierrez,
Junior
Mario Gutierrez,
Freshman
Mike Healy,
Freshman

Edward Helfer,
Sophomore
Shawn Ivey,
Sophomore
Ruth Jacobson,
Junior
Jerry Jensen,
Sophomore

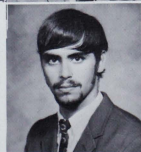

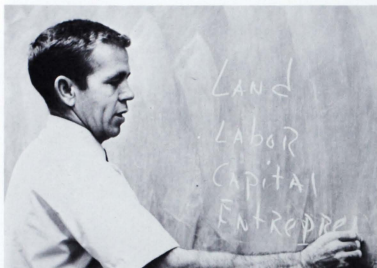

James Koch, M.S.I.R.
Associate Professor of Economics

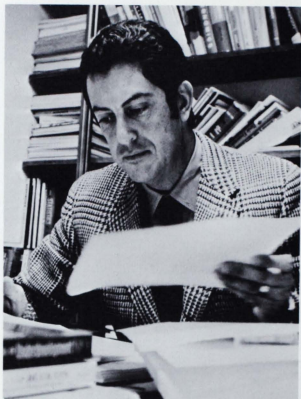

Antonio Furino, M.A.
Assistant Professor of Economics

Elaine Kehoe,
Sophomore
Janie Knauf,
Sophomore
Mary Jo Koriouth,
Sophomore
Eugene Kosek,
Sophomore



Dan Langner,
Junior
Jude Listengart,
Sophomore
Steve Lulenski,
Sophomore
Robert J. Lynch,
Freshman



Diane Magliolo,
Junior
Richard Marroquin,
Junior
Bill Martin,
Junior
Dolores Martin,
Sophomore



Dennis McGuire,
Freshman
Jim Mervile,
Sophomore
John Needham,
Junior
Michael O'Neill,
Junior

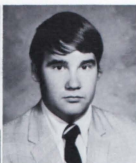
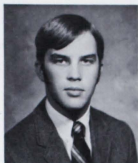

Rosa Otero,
Freshman
Jim Owens,
Junior
Ed Rausch,
Junior
Michael Reilly,
Sophomore

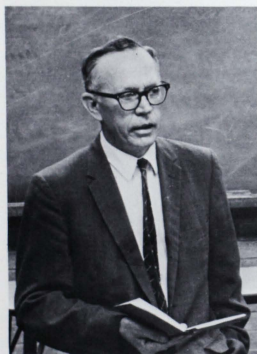
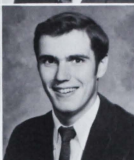

Claude Nolen, Ph.D.
Professor of History



Sister Mary Kevin Kenny, L.H.M. M. in Ed.
Instructor in History



Sister Richard Mary Huelsman, I.H.M., M.A.
Instructor in Sociology



Randall Lee Grubbs, M.A.
Instructor in Social Sciences



Joseph Juarez, Ph.D.
Associate Professor of History

Cathy Rohrbacker,
Junior
Alan Rossier,
Junior
David Ryan,
Sophomore
John Rycher,
Freshman



Mike Shane,
Sophomore
Dennis Saenz,
Freshman
Kathy Shields,
Freshman
John Stanton,
Sophomore



John Stephenson,
Freshman
William Sterr,
Sophomore
Joseph Striewe,
Freshman
Guillermo Teran,
Junior



Richard Thompson,
Sophomore
Carol Tredway,
Junior
Mary Ann Truemper,
Freshman
Sue VanDevelde,
Sophomore



John Vesco,
Freshman
Walt Wilson,
Junior
Bill Williams,
Junior

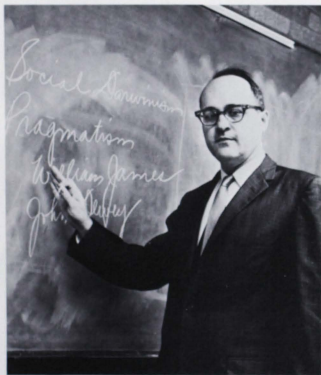

Richard B. Hughes, Ph.D.
Associate Professor of History

Teacher Education

Brother Stephen Walsh, C.S.C., Ph.D.
(center picture)
Chairman of the division of
Teacher Education

Any person
who thinks he can teach
is a person
who thinks he has something
that needs to be said,
that there is something
in his head
never before unleashed
upon society's closed mind.
And all too often
a teacher becomes
society's poor relation
babbling about some better world
or some better something.
And it is the fate of most teachers
to die
in the unsympathetic, though outstretched arms
of a student's blank mind.
This is the time
for a resurrection
of the teaching profession —
the rock of ignorance
must be rolled back
to allow the dead air
of chambered minds
to escape;
somewhere,
the teaching profession
is alive and well



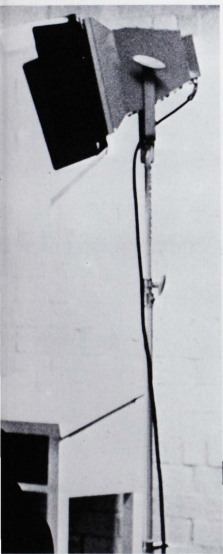



Sister Ann Virginia Bowling, I.H.M., Ed. D.
Associate Professor of Education

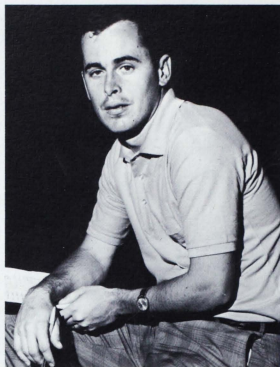

John Lucas, B.A.
Instructor in Physical Education

Pat Arnold,
Freshman
Pierre Allaire,
Junior
Brother Joseph Baldino,
Sophomore
Barb Benwill,
Junior

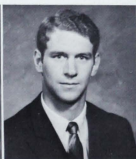

Pam Bonura,
Sophomore
Jo Ann Brinkman,
Freshman
Sam Broda,
Sophomore
John Carpenter,
Junior



Gayle Chapman,
Freshman
Margie Cogwin,
Freshman
Carol Cornellier,
Sophomore
Rosalinda De Hoyos,
Freshman



Cathy De Rouen,
Freshman
Louis Dondero,
Freshman
Nancy Downey,
Junior
Brian Faunce,
Junior



Kathy Flugel,
Freshman
Molly Foster,
Sophomore
Cathy Frank,
Sophomore
Zeferino Garcia
Junior



Penny Garland,
Sophomore
Virginia Gier,
Sophomore
Diana Graham,
Junior

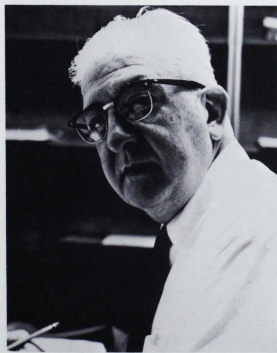

Brother John Baptist Titzer, C.S.C., Ph.D.
Associate Professor of Education



Sister Gretchen Rossow, I.H.M., M.A.
Instructor of Education



Edward Norris, M. in Ed.
Associate Professor of Physical Education



Thomas B. Hamilton, B.S. in Ed.
Instructor in Physical Education

Debbie Hargrove,
Freshman
Chip Hayden,
Sophomore
Janie Hinojosa,
Freshman
Charles Huth,
Junior



Brother Hugh Kiely,
Junior
Kathy Kieth,
Sophomore
Kathy Keppler,
Freshman
Gena Krus,
Freshman



Theresa Lange,
Sophomore
Greg La Valle,
Junior
Felipa Maceyra,
Junior
Joan Mattalino,
Sophomore



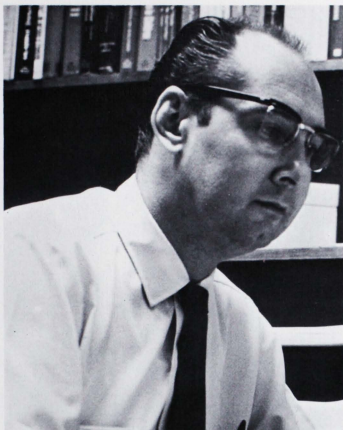

William H. Smith, M.S.
Assistant Professor of Psychology and Educational Psychology



Sister Grace Ellen Vivian, I.H.M., M.A.
Instructor of Education

Helen May,
Junior
Kathryn McKay,
Sophomore
Madeline Mikeska,
Sophomore
Candy Moore,
Freshman



Daria Mulgrew,
Sophomore
Connie Nagi,
Sophomore
David Novicky,
Freshman
Gail Parker,
Freshman

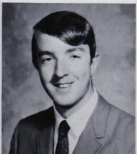
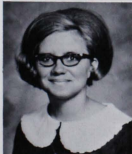

Rita Pekar,
Freshman
Joe Pemberton,
Sophomore
Becky Pushkarsky,
Sophomore
Bob Raleigh,
Sophomore

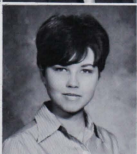

Joanne Rhodes,
Sophomore
Felicia Robinson,
Sophomore
Ruth Rubio,
Freshman
Gloria Salcedo,
Freshman

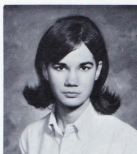

Ellen Sarahan,
Freshman
Elaine Schlabs,
Sophomore
Mary Slaughter,
Freshman
Barbara Soniat,
Sophomore



Jo Susa,
Freshman
Pat Sweeney,
Junior
Mary Inez Teran,
Junior
Pete Toth,
Junior

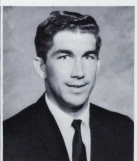
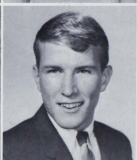

Jan Tuveson,
Sophomore
Viola Vasquez,
Sophomore
Brother Patrick Wagner,
Special Student
Larry Wahnsiedler,
Sophomore

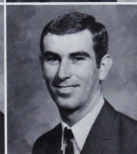

John Walch,
Junior
Peter Zenner,
Sophomore



The child's play
of education:

The process

given intellectual lincoln logs
to build and re-build
dreams of what should be;
Erector sets of homework
to tinker with our minds;
And teddy bears of friendship
to keep things worth our while.

And with all the other playthings
To keep the world off our backs
It seems to be our job
To see what the child's play lacks



STUDENT LIFE

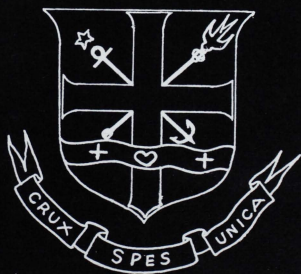

IN MEMORIAM

I lost something today
I turned around
to watch the world go by
and when I turned back
it was gone.
It wasn't stolen,
No, I know it wasn't stolen—
maybe it got swept up
in the passing of time
or was blown into the corner
of eternity:
All I know is
that it is gone
and I miss it.
Maybe it was stolen
after all,
Maybe some form of brutality
came and carried it away;
Maybe I should go find a strong friend
to help me seek out
and destroy the brutality of it all—
Well, the Lord said
He would find it
if it ever became lost;
Have you found it, Lord?
Have you found it!?'—
Care for it Lord
Live with it
for me . . .
And help me
to live with myself.



Mary Allen Clark



Mary Shannon Paulissen



I come from somewhere
 And my name is somebody
 And I want to learn—
 But I wish I knew
 what should
 and how much time I
 really have to learn it all.
 And there is more here
 And four years is not much time—

There is my lifetime
 And I know I must keep learning;
 . . . And at what time
 will my mind ever become
 full enough
 to educate itself?



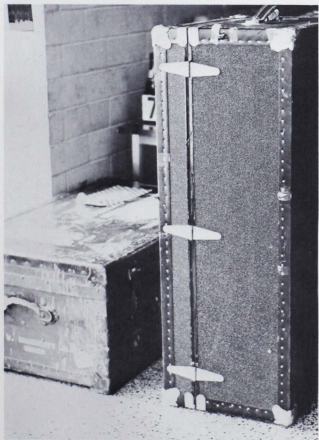



The down-ness of up;
 . . . and there is water
 that turns to blood;
 and a chilling wind
 that carries the smell of spring;
 and tired feet
 and an aching back
 that rewards a job well done;
 A color of skin
 that no longer dreams of being white
 but demands to be itself;
 and a foolish system
 somehow allows itself
 to be squeezed,
 like the mediocre turnip that it is,
 and a drop of bloody meaningfulness
 flows onto
 strained, shaking, sweating hands —



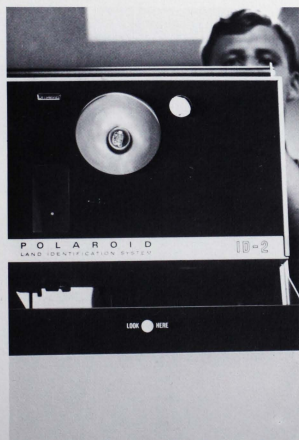



CAMPUS CAPERS

Directed by Jerry Wisinski
Produced by Jerry Gamez
Scenery under the direction
of Tom Galvin

And Fairy Tales will never be the same
And Mother Goose never had it so good
And due to a "black and beautiful"

Fairy Godmother
Cinderella went to the Ball
And met a Prince who tiptoed through
more than the tulips . . .
And therefore, the Cinderella
characters captured
Campus Capers.





A Variety show needs variety:
A few people who can do a lot
with a lot of people who
can do a little.
They're all willing to entertain,
And so they do
... And it's a success!



Do I hear twenty cents???

Do I hear thirty cents????

Sold to the gentlemen in the back
for fifteen dollars!??

... And the image of the Maryhill
women lay before the entire
student body...

The slaves were sold
The slaves worked
The Sophomores filled their treasury
And everyone enjoyed it

... And it proved a lot about that image!



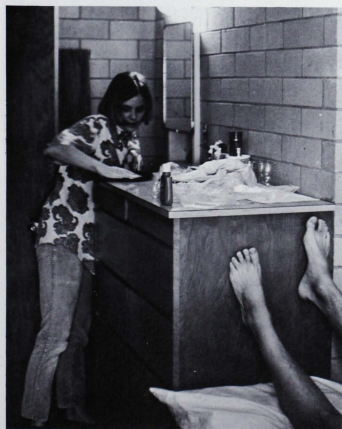
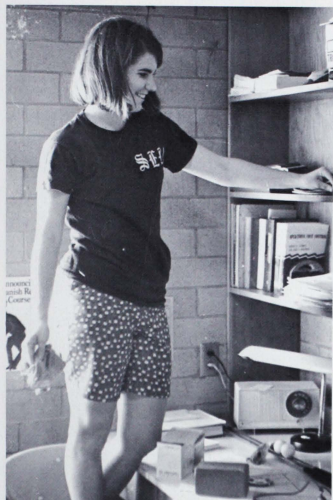



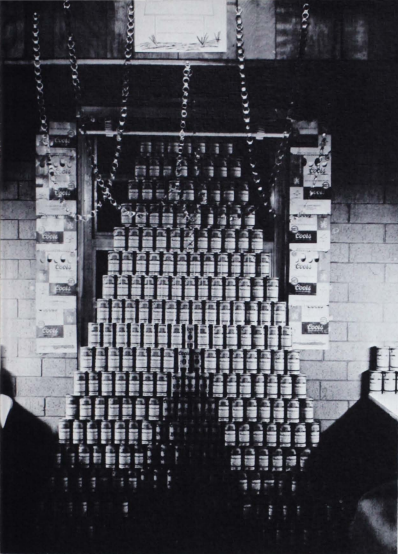

Christmas can be celebrated in many different ways,
in many different places.
It really doesn't matter how we go about the Season.
What matters is that Christ was born;
That's why we have a choice.
He had to come, the way He did,
Just as we have to do the things we do —
Or is it
Just the same?

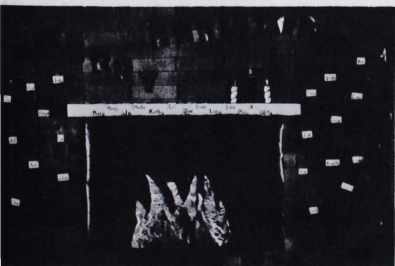

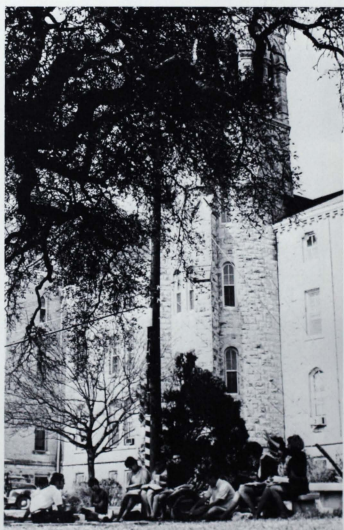
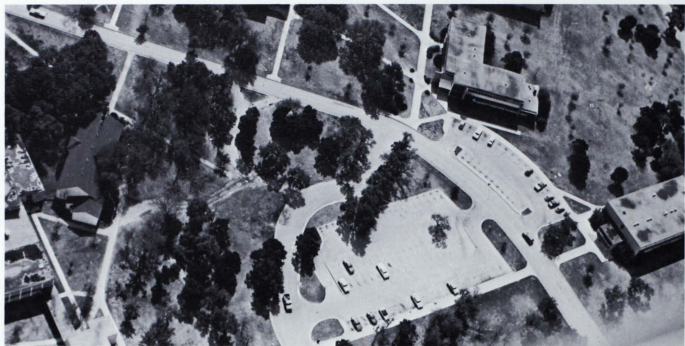





In winter
the door crashes upon itself,
In spring
the door crashes against the wall;
Music from the juke box
creeps a few feet outside
whether the door
is opened or closed.
The noise of people
smashes against your mind—
talking, whispers
Telling, gossip,
"I'll go nullo,"
"You'll get set"—
"Let's just play eight ball"—
and the pin ball machines clang
and the flippers clank—
"Play G-1, and J-3, and M-5;"
and the music starts again—
and the cigarettes go into
long ashes
and the ashes go everywhere.

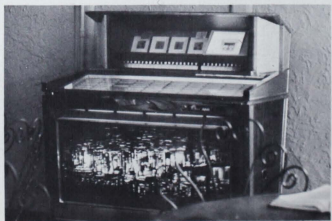
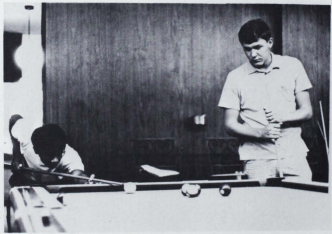

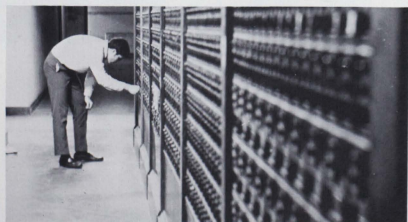

During the day
there is a sense
of false happiness,
of false relief—
There is a semi-escape
both from class,
and from the Sameness
of a room too long lived in;
and sometimes
lips move with the music's words
and maybe two people's eyes meet
and there is a very, very faint hint
of a beautiful tomorrow—
although tomorrow will be just the Same
and everybody in the room
has a sickness fall to their stomachs
because they know their hopes for tomorrow
are only unkept promises
to get them through today.
Some have real dreams,
and a sense of reality about today
and about today's people,
but they, sometimes all too easily,
fall prey to emptiness,
and the easiness of boredom
that seems to surround most of us.
And the door slams against itself in
winter,
and against the wall
when spring comes . . .

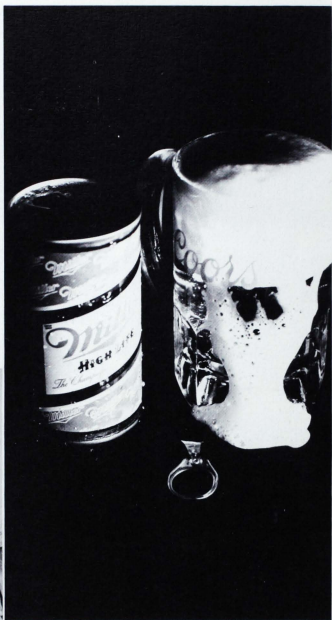

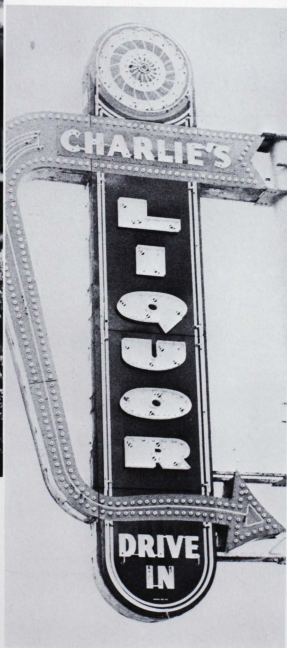



St. Ed's for some
is a coke bottle world,
each day uncapped,
each day a little spill out,
each day a little taste,
each day the contents get a little flatter,
one day left on the window sill,
one day left to spoil
and maybe one day

St. Ed's becomes
an empty bottle
either knocked over and broken
or redeemed for a two cent deposit.
For others,

St. Ed's, this bottle of coke,
can be an addictive
to rum or bourbon,
or it can be taken
just for what it is
and enjoyed while it lasts,
and the taste may still remain
over the other refreshments
still yet to come.





FESTIVAL OF THE ARTS
ST. EDWARD'S UNIV
FESTIVAL OF THE ARTS
ERSITY—HOLY CROS
FESTIVAL OF THE ARTS
S COLLEGE AND MA
FESTIVAL OF THE ARTS
RYHILL COLLEGE—O
FESTIVAL OF THE ARTS
F AUSTIN, TEXAS, D
FESTIVAL OF THE ARTS
EPARTMENT OF FIN
FESTIVAL OF THE ARTS
E AND PERFORMING
FESTIVAL OF THE ARTS
ARTS, PRESENTS A
FESTIVAL OF THE ARTS
FESTIVAL OF THE A
FESTIVAL OF THE ARTS
RTS IN THE ATRIUM
FESTIVAL OF THE ARTS
OF MOODY HALL A
FESTIVAL OF THE ARTS
ND THE LOUNGE OF
FESTIVAL OF THE ARTS
TERESA HALL, APR
FESTIVAL OF THE ARTS
H 18 MAY 1 1969



The Death and Trial Of Pope Formosas

by:
Joseph Dispenza

Television Production
For
The Texas Educational
Micro-Wave Project (Temp)

This T.V. Production is to be Broadcast in
the Fall, 1969, on Channel 9.



"Bernice, Duchess of Carinthia," Demp Toney, John Farrin & T.V. Cameramen.



"Lambert, Son of Arnulf,"
John Farrin



Directed by: Bill Williams of Temp;
Associate Director, Mr. Edward Mangum



Bro. Dunstan Bowles, Demp Toney, "Ethel Berga, Dowager Duchess of Carinthia," Ethel Little, and John Farrin.

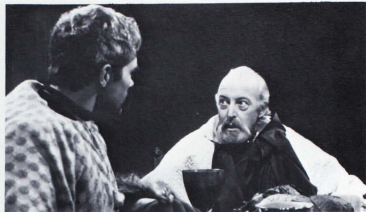

"Arnulf, Duke of Carinthia," Mike McKay, "Fornosas," Bro. Dunstan Bowles, CSC.



"ADRIAN," Dr. Louis Mackey

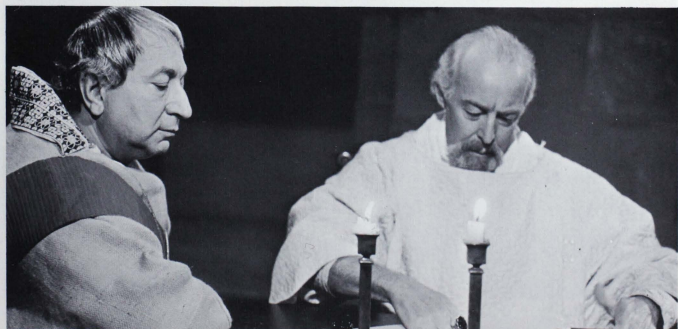

"The Deacon, John," Bro. Germain Faddoul, CSC; and Brother Dunstan Bowles, CSC.

The Skin of Our Teeth



Tom Butler

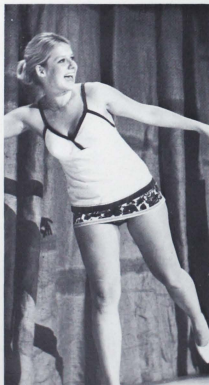

"Sabina," Chris Schleicher



"Henry," John Coffman

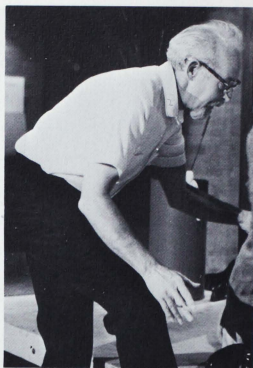

Director, Bro. Dunstan



"Mammoth," Carol Stokes; "Henry," Bob Lacey; "Mrs. Antrobus," Sue VanDevelde; "Gladys," Janice Laudano; and "Dinosaur," Jim Hayden.



"Mr. Antrobus," Tom Butler, and Sue VanDevelde

written by: Thorton Wilder
 presented by: Drama Department
 directed by: Brother Dunstan
 Bowles, CSC



Janice Laudano



Sue VanDevelde, Tom Butler, "Hester," Charlotte Henry, Bob Lacey, Janice Laudano, Chris Schleicher.

Student Directed Plays

(a drama class project)
produced by Special Arrangement
with Dramatists Play Service, Inc.

Next Time I'll Sing To You

by

James Saunders

Directed by Alvin Julian



Doria Farinacci; and "Dust," Jack Falloure



Ernie Gamble; "Lizzie," Doria Farinacci; and "Rudge" Ran Aldrete

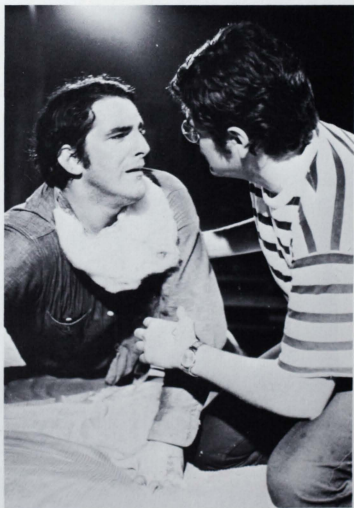

"Hermit," Danny Dequire; and Ray Aldrete



Sissy Kelly and Kevin Dawson



Twenty-Seven Wagons Full of Cotton

by
Tennessee Williams

Directed by Nancy Springer



The Devil,
You Say
by
Richard Bousquet
Directed by Ed Helfer

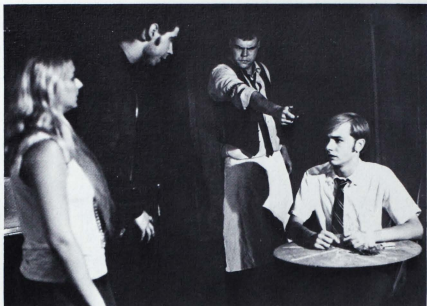

Chris Schleicher, Al Julian, Tim Coglin, and John Coffman



John Coffman and Al Julian



Chris Schleicher, Tim Coglin, and Al Julian



John Farrin and Danny DeGuire



The Zoo Story

by

Edward Albee

Directed by Danny DeGuire

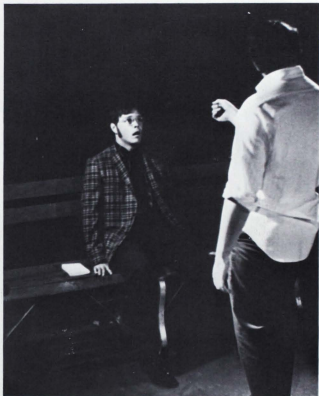



Photography by Spinhrine and Vargyas



Children's Paintings

Art Exhibits





Spring Weekend Formal

Commodore Perry Hotel
May 2, 1969
9:00 p.m. til 1:00 p.m.

Music by the Drifters

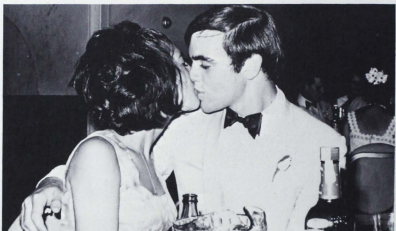

The DRIFTERS



Man of the Year 1969

Michael George



Candidates for Man of the Year: Back: Dave Noblet, Ray Smilor, Al Julian; Front: Bob Urban, Mike George and Bernie Guerrini (not present).

The Sweetheart Candidates



Debbie Hargrove (Iaac Club)



Kathy King (Lettermen Club)



Carol Cornellier (K of C)



Pam Bonura
(Press Club)



Cathy Heindl
(Commerce Forum)



Chris Plauche, First Runner-Up
(Semper Fidelis)



Sandra Silacato, Second Runner-Up
(Omega Sigma Psi)

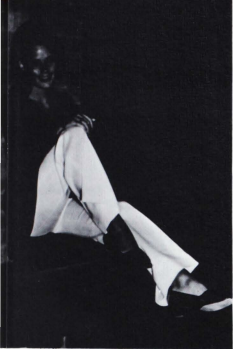

SEU Sweetheart



MUFFY BROWNFIELD (Delaware Club)







Center For Teaching And Learning

The Center is a concept that provides the specific courses in the field of Education to prepare a student to teach in his particular field. After three years of planning it was officially inaugurated on May 6, 1969.



Brother Stephen Walsh, head of the Teacher Education presented the first award for excellence in the field of teaching and outstanding work in the field of Education to Brother Raymond Fleck, in recognition of his own teaching career and his efforts to up-date higher education in Texas.



Harlan Ford, Assistant Commissioner of Education for the State of Texas, delivered the Inaugural Address.



Ex-President Belaunde-Terry of Peru tours the Curriculum Library with Brother Raymond Fleck, on his visit to our Campus.

Brother Raymond Fleck, C.S.C. . . .

"a current in a hurricane sea . . ."

Reception
May 18, 1969
Moody Hall Atrium

Guest Speaker:
Dr. Larry Haskew, of
the University of Texas





As a Permanent Recognition of His Service and Dedication to St. Edward's University, The Science Building will be named, in his honor, The Brother Raymond Fleck Hall of Science. Bob Brooks, Student Association President, and Mr. George Van Houghton, President of the Board of Trustees present Brother Raymond with a replica of the plaque which will be placed on the Science Building.





ORGANIZATIONS

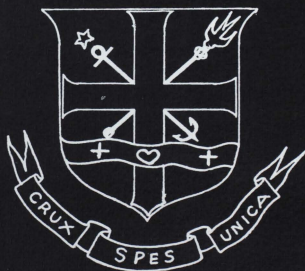
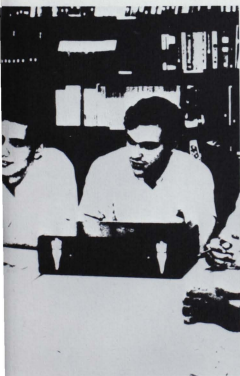

Students' Association



President: Mr. Robert Brooks
1968-70

The Government of the Students' Association as outlined in the Constitution is comprised of an Executive Branch of elected officials, Presidential Assistants, the Student Court, A Senate with Class and Austin Student Representatives, and a House of Delegates with Representatives from among various campus organizations.



Senate

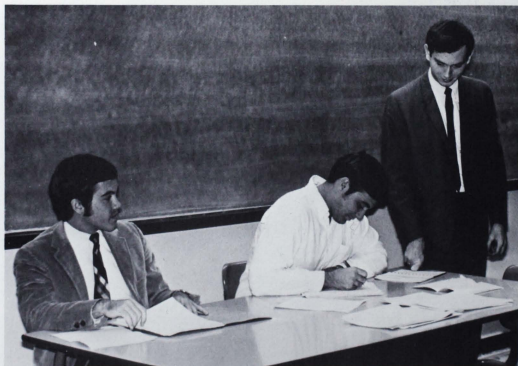

House of Clubs



President: Miss Eileen Flanagan 1968-1969

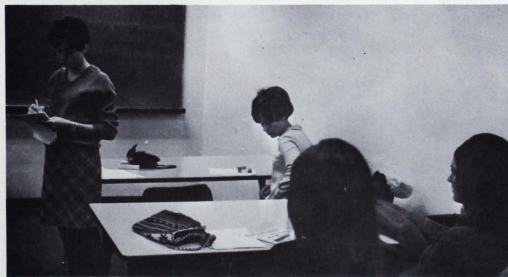

Secretary: Miss Carol Cornellier;
Vice-President: Miss Barbara Brown



Miss Theresa Lange, President 1969-70

Maryhill Activities Council

The Maryhill Activities Council is composed of an executive branch, with representatives from each class and an Austin Student Representative. The moderator and executive officers are liason persons between the council and the administration.



Bill Martin at the podium. Student Union Conference, New Orleans, LSUNO.

Student Union Board



Eileen Flanagan, Bob Rahiegh, Bill Martin, Ed Helfer, Walt Szezerban.



The Inter-Disciplinary Seminar

integrates knowledge among students and Faculty. Members are chosen from the five academic divisions, without regard to race, creed, or academic standing. This board discusses problems revolving around the students. This year the Topic discussed was that of Race. Race, from ethnic, economic, social, and artistic, points of view.

Saga Student Employees



Kneeling: Mike O'Neill; Standing: Joe Smith; Pat Curran, Asst. Manager; Rich Hakanson; Larry Langlois; Randy Berenguer, Nick Guistino; John Lawler; John Andrews; Frank Dailey, Manager; Janie Knauf; Bill Connors; Terry McCormick.

Under the Management of Mr. Frank Dailey, of Saga Food Service, cafeteria meals are prepared daily with the help of these student employees. Saga also caters for the various social functions sponsored by University organizations throughout the year.



Row 1: John Hafner, Herman Bastian, Gene Zannoni, Frank Domino, Marine Recruiter, Row 2: Marine Recruiter, Brian Faunce, Bernie Nownes, Tom Hayden.

Semper Fidelis

Membership in The Semper Fidelis Society includes any student enrolled in a program leading to a commission as an officer in the U.S. Marine Corps.

TSEA

The Texas Student Education Association is a professional Organization whose aim is to stimulate future teachers into preparing for their vocation. All members of the TSEA are automatically enrolled as members in the State and National Student Education Association. This enrollment entitles them to all of their services, which include free consultation and teacher registration services.

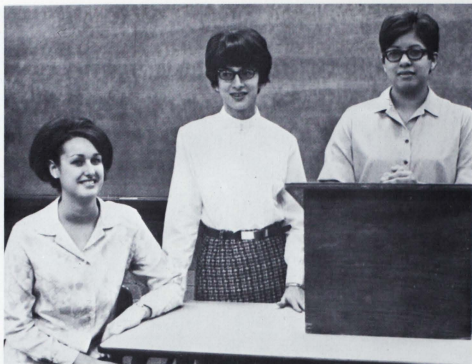

Officers: Treasurer, Pat Sweeney; Vice-President, Mary Teran; President, Maria Casares; Secretary, George Carter (not present).



The TSEA sponsored a Faculty-Student Basketball Game, which turned out a large crowd.



Cheerleaders for the event were Sister Mary Kevin Kenny, Sister Gretchen Rossow, and Sister Grace Ellen Vivian.



Dennis Sweeney, Grand Knight



First row: Pat Fox, Bob Topley, Tom Lesser, Dennis Sweeney, Mike Gallagher, Mike Fowler; Row 2: Vince Laurita, Rich Schilling, Larry Shaber, John Ryan, Bob Lucash, Bob Maciula, Tom Babickie; Row 3: Jim Mervide, Rick Thompson, Tim Prendergast, Mike Carroll, Lou Dondero, Mike Somers, Richard Stubben, Andy Edgerton, Mike Wilson, John Kramer, John Flood.

Knights of Columbus

St. Edwards University Council No. 2559 was established in 1924. It annually sponsors three parties for the Travis State School for the mentally retarded. The C.C.D. program is also supported and largely staffed by the Knights. The Masquerade Ball for the entire Student Body is sponsored each year by the K. of C.



Press Club

The Press brings together the students interested in public communications. Membership is comprized of all active members of the various University publications. The Press club annually sponsors the "Hilltop Capers", the Sweetheart contest for Spring Weekend, and gives the "Athlete of the Year" award.

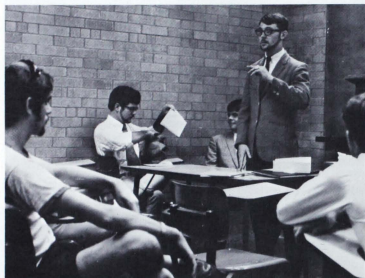

Jerry Wisinski, Director of Hilltop Capers.

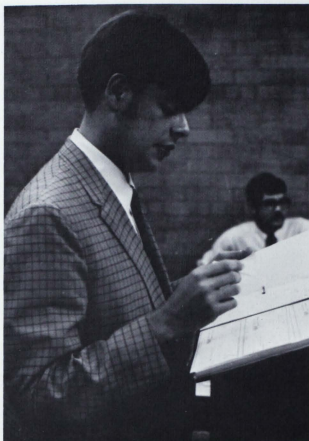

Tom Boushley, President

ILAC

The International-Latin American Club, with membership opened to students of all countries aims at strengthening the relationship between American students and students of foreign countries.



Officers: Ralph Burda, Mike Walsh, Linda Hoffman, Mauricio Sada-Paz.



Membership in the Delaware Club includes only those students from Delaware. This organization provides transportation at Christmas and Easter time to the Northeast at a low cost group fare. It also provides the students from Delaware with a friendly environment on campus and at home.

Delaware Club

Seated: Richard Hood, Joe Carroll, John Flood, Terry McCormick, Mike Healey, Gene Kosek, John Curry, Marty George, Mark Shea, Marv Horner, Paul Curtis, Paul Burkins, Kevin O'Neill, John Bradley; Standing: Bob George, Paul Cook, Jim Brainard, Jack Ireland, John Ryker, Al Ademski, Lou Deldeo, Gerry Mulvena.

Louisiana Club

Dianne Fallon, Ed Helfer, Chris Plauche, Dickie Duhon



The Louisiana Club is a social and service organization aimed at unifying the Students from Louisiana and at stimulating interest in St. Edwards University among the people of Louisiana. This Club sponsors recruiting tours throughout Louisiana, and provides various university socials throughout the year.

SEU Band

Directed by
Brother Edwin Reggio

SEU Chorus

Directed by Stanley Woodmansee

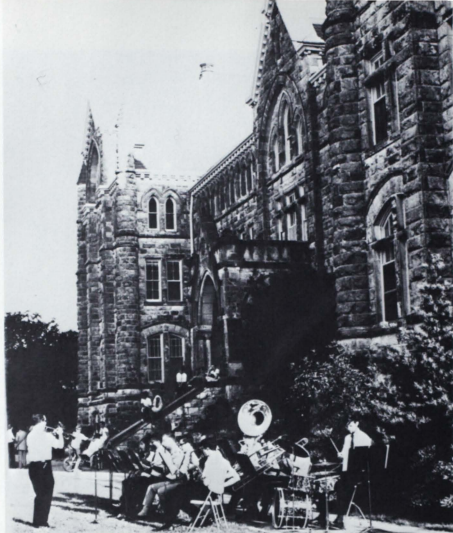

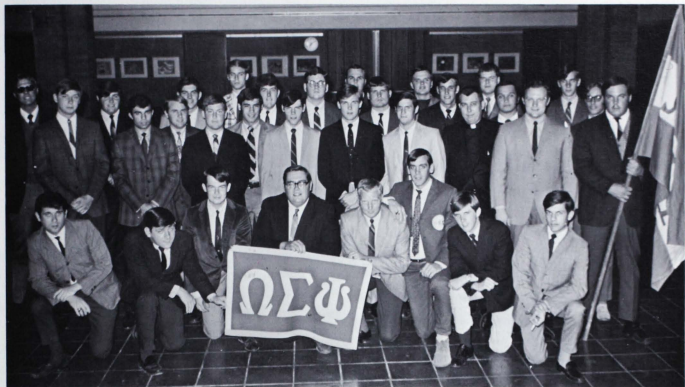

Row 1: Gerry Mulvena, Al Adamski, Mike Cleary, Dan Mulvey, Marty Riley, Al Brezsynak, Mike Winters, Scott Tamburine; Row 2: Joe Carroll, Bob George, Terry McCormick, Jim Walsh, Vince Laurita, Ed Gallagher, Brother William Denton (advisor), Al Hillis, Mike Kelley; Row 3: George Tallant, Bruce Keller, Bob Tait, Phil Civallo, Nick Pinardo, Curt Zaumeyer; Row 4: John Thomas, Dan Gay, Tim Prendergast, Bob O'Brien, John Needham; Row 5: Dave Duisik, Bob Miller, Bill Jacobson, Tim Cogan, Dave Novicki.

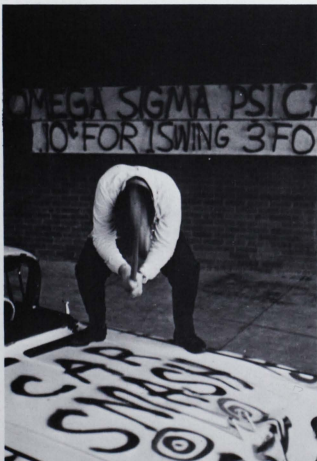

Omega
Sigma
Psi

Writing Seven Magazine



Brother Simon Scribner, Moderator, Ray Spinhirne, Photographer, Janice Landano, Tom Hayden, Nancy Springer, Rob Abernathy, Editor.

Letterman Club "E"

For those who display the "E" to signify Athletic Accomplishment.



Officers:
Manuel Rosales, Mike Jensen, Roger Metzger, Mike Scale.

Commerce Forum

The only Requirement for Membership in the Forum is that the Student must be in the Division of Business Administration.

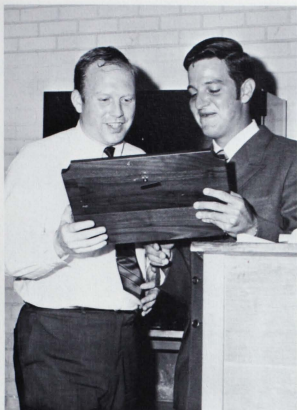

Mr. Ed Rhinehart receives the "Teacher of the Year" Award from Ralph Burda.



Joe Naizer, President



The Tower Staff

Editor-in-chief: Penny Garland
Assistant Editor: Jim Yamroz
Copy Editor: J. Fred Johnson

Photographers: Ray Spinhirne
Daryl Vargyas
Walt Wilson

Sports: Tom Boushley

Assistants to the Editor: Mary Lynn Weber
Tim Griffith
Diane Magliolo

Staff Members: Bob Lynch
George Carter
Tony Nanfito

Moderator: Bro. James Elliott, CSC

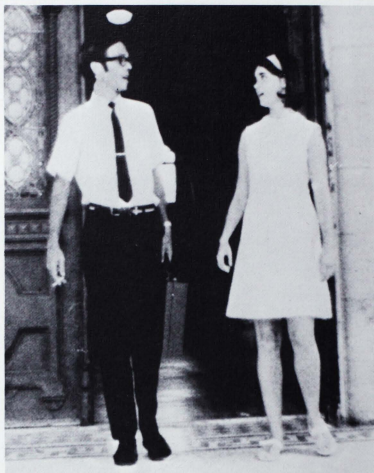

Bro. James Elliott and Penny Garland

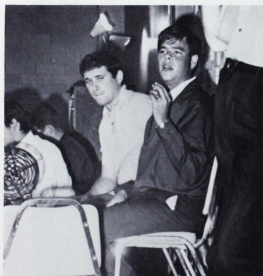

Tom Boushley



Jim Yamroz



J. Fred Johnson

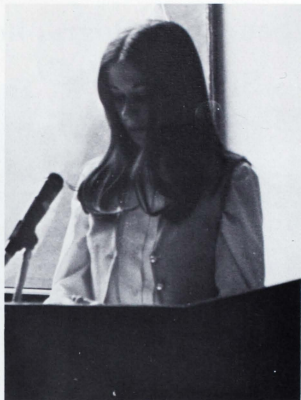

Mary Lynn Weber

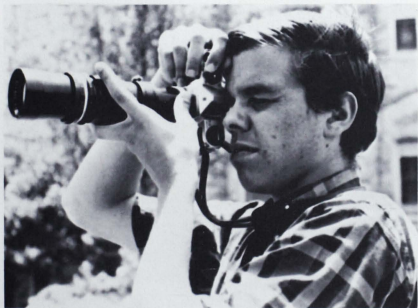

Walt Wilson, Photographer



Tim Griffith

Senior Photographers

SPINHIRNE:

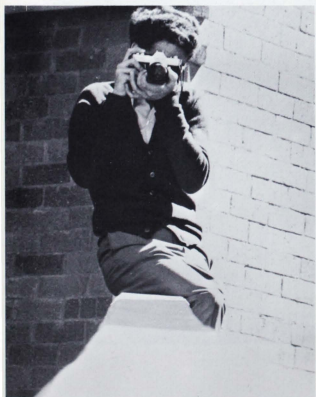
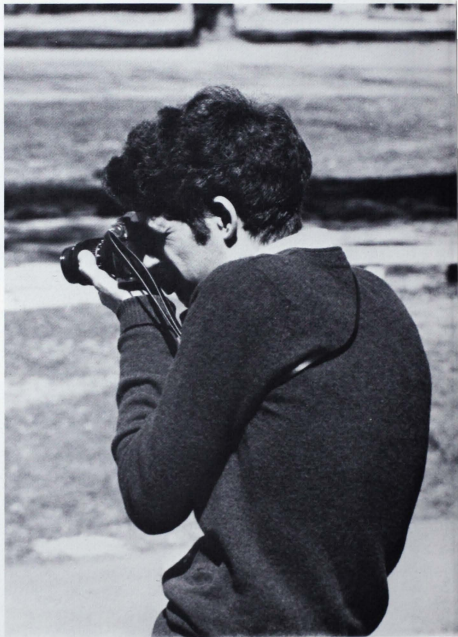

VARGYAS:

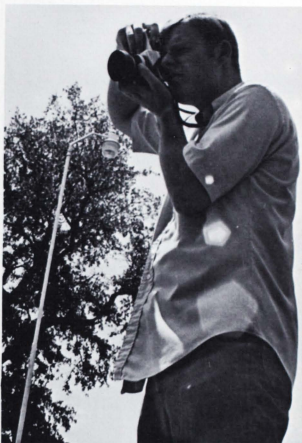

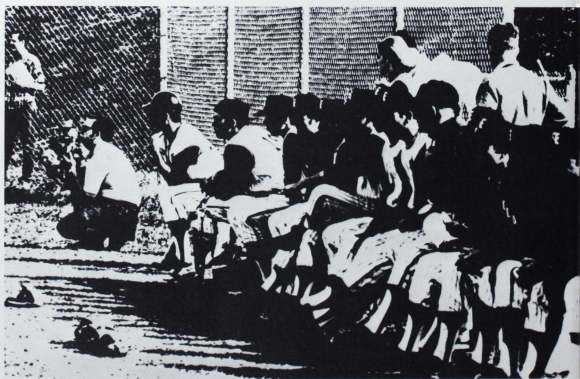

Athletic Department

Tom Hamilton
Athletic Director
Baseball Coach

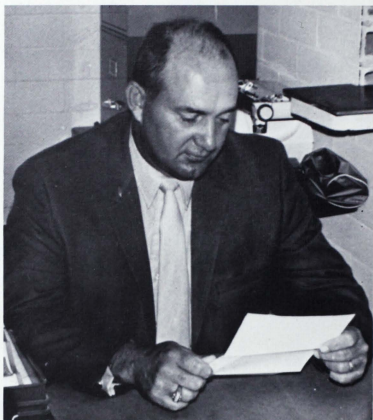

Joe Beck
Basketball Coach



John Lucas
Track Coach

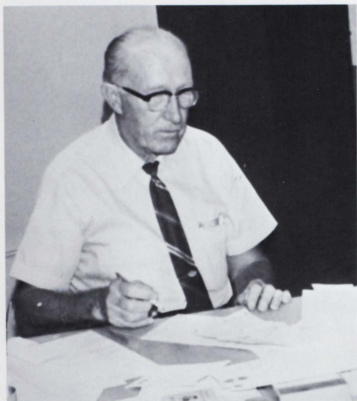

Bro. Emmett Strohmeier
Tennis Coach



Bro. Lucian Biersch
Intramural Director



Milt Werner
Intramural Coordinator

Varsity Athlete of the Year

'68

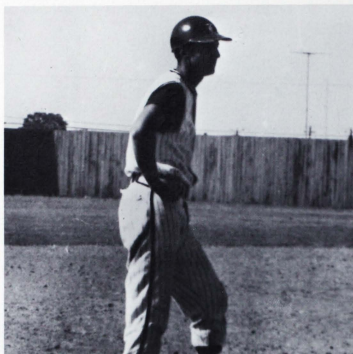

'69

ROGER METZGER

Intramural Athlete of the Year

'68

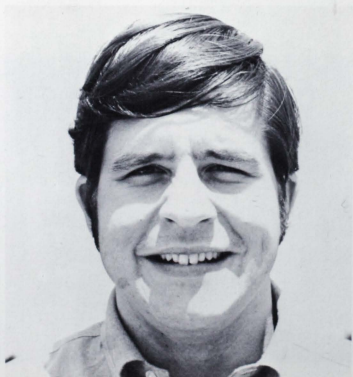

'69

JOHN JOHNSON



Cheerleaders

Muffy Brownfield, John Hafner, Ed Helfer, Sonia Cerna, Pat Fox, Paul Pittman, Candy Moore.

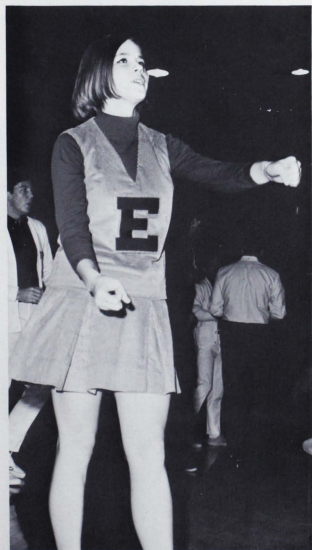

Muffy Brownfield



Chris DeLorenzo



Varsity Basketball



First Row: Tom Kennedy, John Minne, Bob Lucash, John Wells, Alex Breznsyak; Second Row: Joe Beck, coach, Mike Jensen, Mike Seale, Tom Berry, Jim Wade, Howard Scott; Third Row: Bob Heckmann, Asst. Manager, Al Priestley, Bob Beck, Pete Allaire, Mike Reilly, Paul Seals, Jack Ireland, Manager.

S. E. U. Hilltoppers 68-69

SEASON'S RESULTS

Hilltoppers	Opponent	Their Score
64	Sam Houston	63
58	Texas A&I	65
75	*TLC	70
65	Southwestern	62
73	*ETBC	74
68	Texas A&I	70
64	Marian College (IND.)	66
87	North Central (ILL.)	70
85	Southwestern	70
57	*St. Mary's	70
68	*TLC	76
86	*TWC	72
96	Northwood Ins.	47
70	Le Tourneau	76
60	Southwestern	64
71	U.C.C.	70
81	*TWC	64
64	Le Tourneau	43
90	*St. Mary's	76
70	*ETBC	52
67	*TLC	59

*Conference games

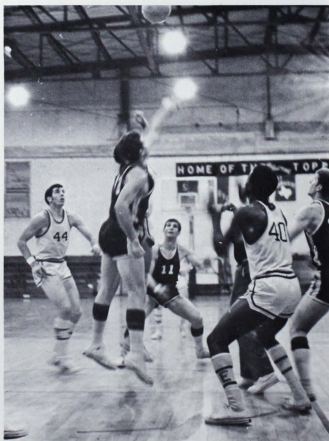



JOHN WELLS
Most Valuable Player

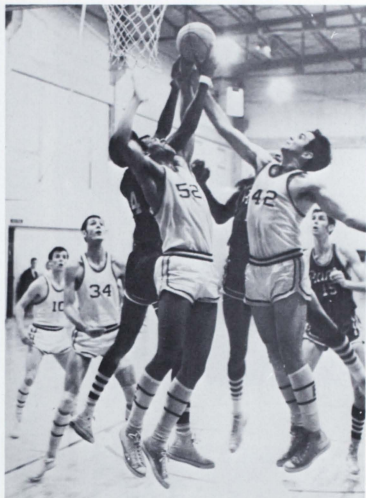

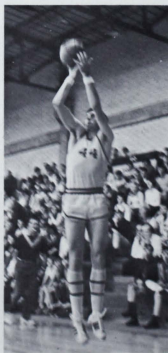
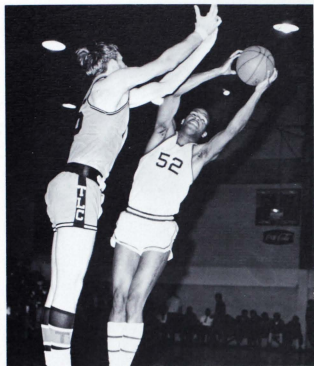

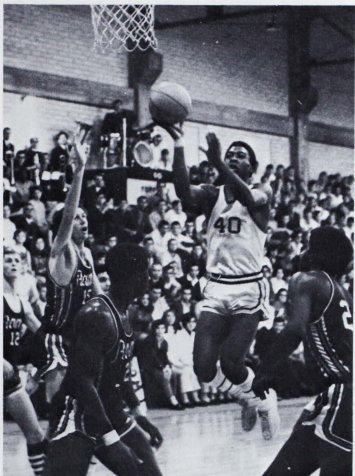

AL PRIESTLEY
Best Defensive Player

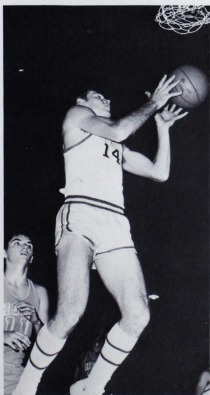

Varsity Tennis

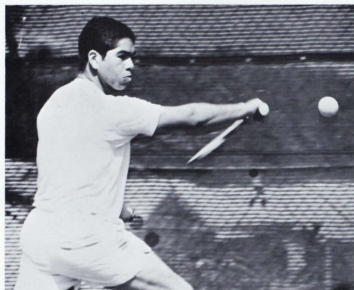

Kevin Page, Ricardo Castillo, Glen Gee, Richard Poppe



Varsity Track



Left to Right: Larry Cloetta, Rich Fairhurst, Joe Carroll, John Garza, Bob Castillo, Fred Unger, Jack Kirby, Louis Dondero, Dave Pavelka, Bob Anderson, Bruce Hazard, Pat Finnerty, Joe Bagan.

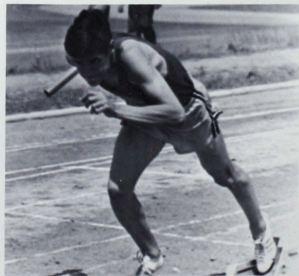

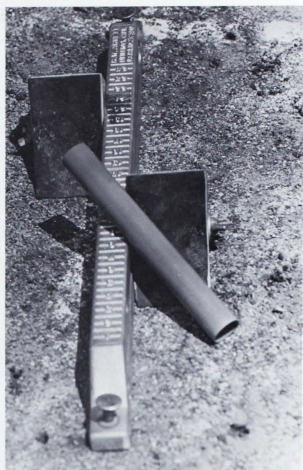

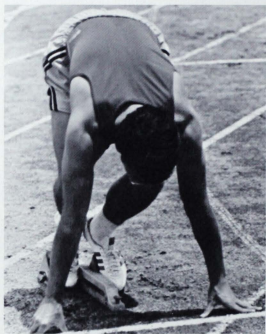

BIG STATE CONFERENCE MEET

St. Mary's 69½ pts.
 St. Edward's 67½ pts.
 Texas Lutheran 26 pts.
 East Texas Baptist 16 pts.
 Texas Wesleyan 6 pts.
 Southwestern ½ pt.

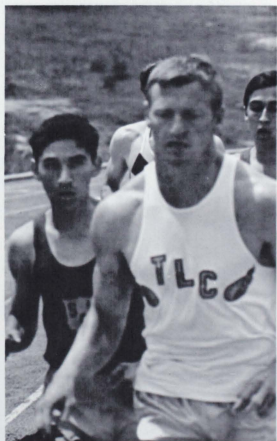

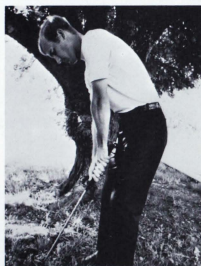

Varsity Golf

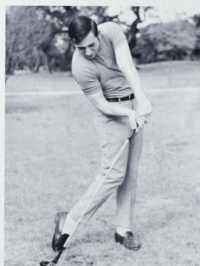

Standing: Vince Laurita, Tom Walsh, Jim Kirschner, Tom Lessner, Tom Moen, Andy Edgerton, Mike Walsh; Kneeling: Pat Lessner, Captain; Bob Kirschner.



PAT LESSNER

Player-Coach

Most Valuable
Player

Varsity Baseball

Big State Conference Champions



Standing, Left to Right: Joe Fritsch, Manager, Tom Hamilton, Coach, Manny Rosales, Mike Murphy, Jack Singleton, Art Torres, Nick Jahn, John Stephenson, Joe Striewe, Greg La Valle, Mike Dillard, Mike Shane, Asst. Manager; Kneeling: Bob Pool, Pete Zenner, Roger Metzger, Dennis Washkowiak, Mitch Baldoni, Tony Arias, Larry Carroll, Buck Glenn, Tony Zappia, Bob Beck.

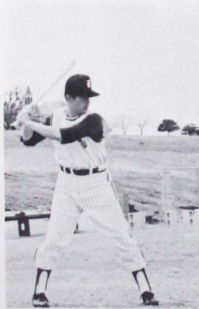

ROGER METZGER
Most Valuable
Player

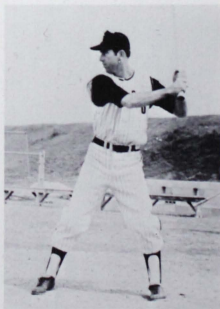



Varsity Baseball

Big State Conference Champions



Standing, Left to Right: Joe Fritsch, Manager, Tom Hamilton, Coach, Manny Rosales, Mike Murphy, Jack Singleton, Art Torres, Nick Jahn, John Stephenson, Joe Striewe, Greg La Valle, Mike Dillard, Mike Shane, Asst. Manager; Kneeling: Bob Pool, Pete Zenner, Roger Metzger, Dennis Washkowiak, Mitch Baldoni, Tony Arias, Larry Carroll, Buck Glenn, Tony Zappia, Bob Beck.

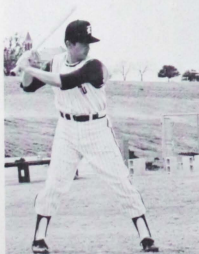

ROGER METZGER
Most Valuable
Player

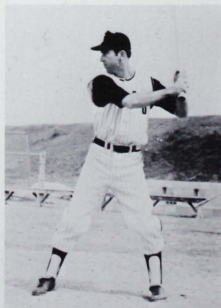





Opponent	S.E.U.	Opp.
Pan American	3	5
Trinity	4	2
Trinity	3	7
*Southwestern	0	3
*St. Mary's	2	0
Air Force Academy	2	3
*Southwestern	7	5
Air Force Academy	7	6
St. Thomas	10	3
Phillips	4	2
S.W.T.S.	2	4
Kansas University	7	8
Phillips	6	5
Univ. of Neb. of Omaha	4	3
Notre Dame	5	3
Hardin-Simmons	1	2
Pan American	2	6
Pan American	2	4
*Texas Lutheran	8	6
S.W.T.S.	12	3
St. Thomas	9	8
*St. Mary's	2	1

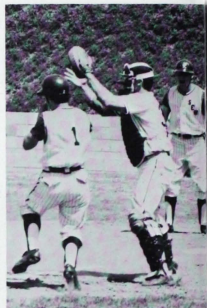

*Texas Lutheran	0	8
Hardin-Simmons	9	5
T.W.C.	4	2
T.W.C.	7	5
E.T.B.C.	0	1

Conference Playoff

T.L.C.	6	8
T.L.C.	2	0
T.L.C.	12	4

Regional Playoff

Sam Houston	2	4
Sam Houston	3	5



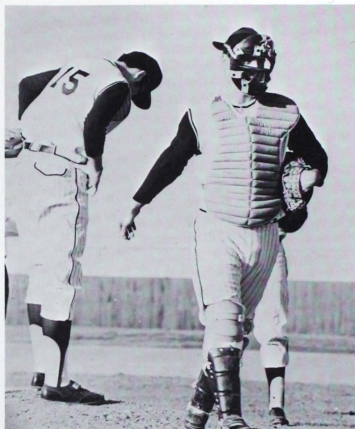

Intramural Football

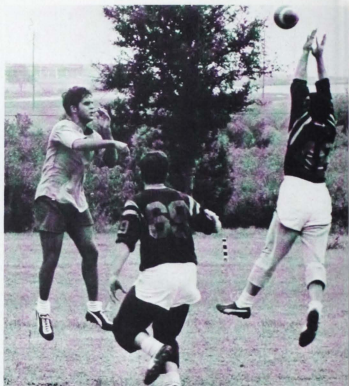



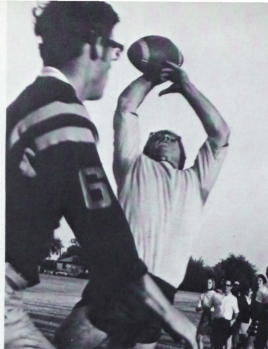

Machine takes
title game.

National League—Machines-21
American League—Animals-0



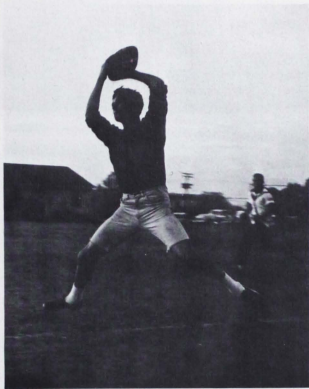

Intramural Basketball

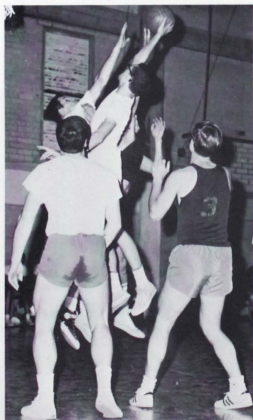
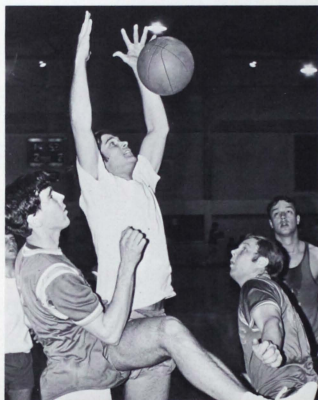

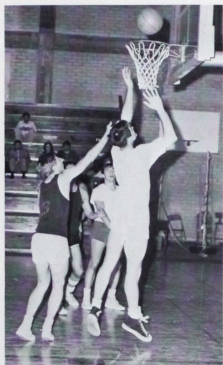

Bushwhackers
Are No. 1

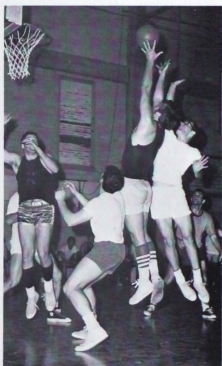

Vincent Hall
Bushwhackers - 65
14 St. Koshkeshes - 50



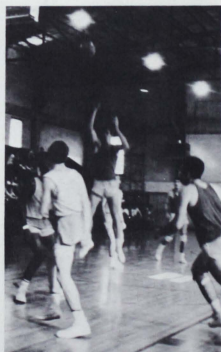
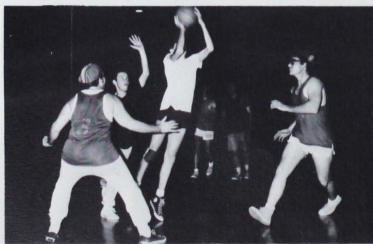
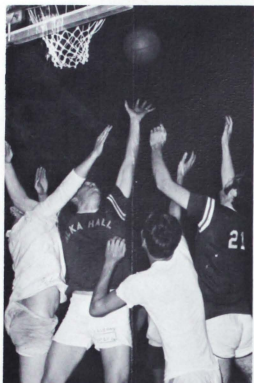

Intramural Softball

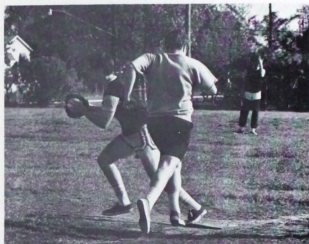

Koshkeshes
Defeat Machine
For Title

Koshkeshes	5	1	1
Machine	4	4	0





AMERICAN LEAGUE

Team	Won	Lost
Koshkeshes	10	2
Snake & Reptiles	10	2
Animals	8	4
Bushwackers	7	5
Jailbirds	4	7
Chucheros	2	9

NATIONAL LEAGUE

Team	Won	Lost
Machine	12	2
Stranglers	10	3
UFO's	9	5
Hoopshooters	8	5
Ball Busters	6	6
PB's	6	8
Men	2	12





Maryhill

Intramurals

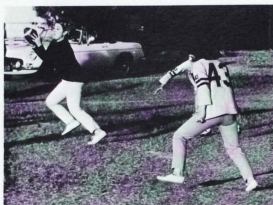

Football?

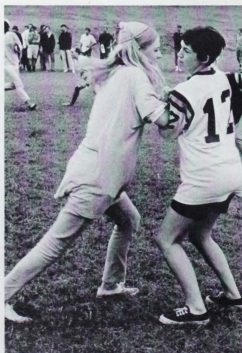





Basketball??

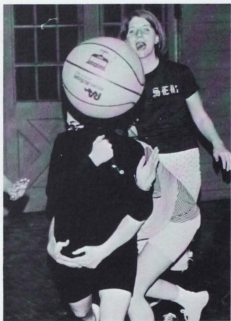

Softball?

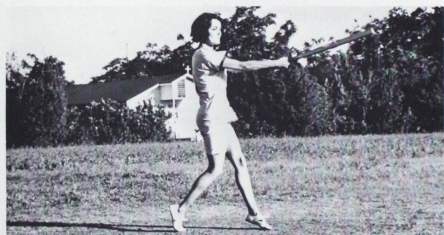
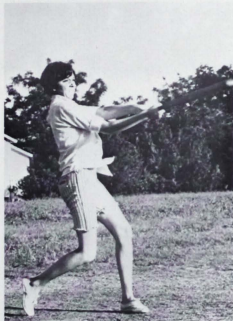

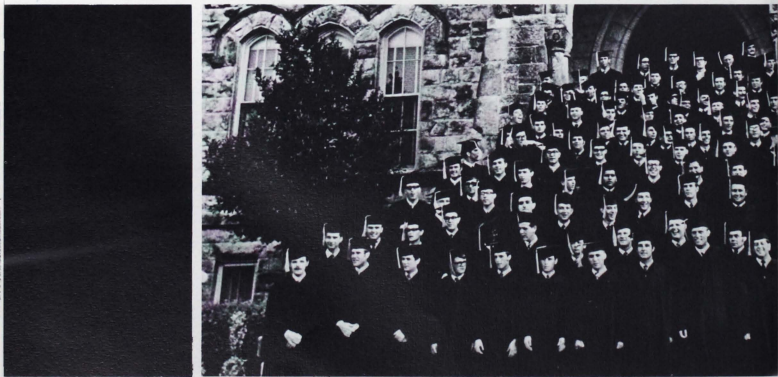

SENIORS

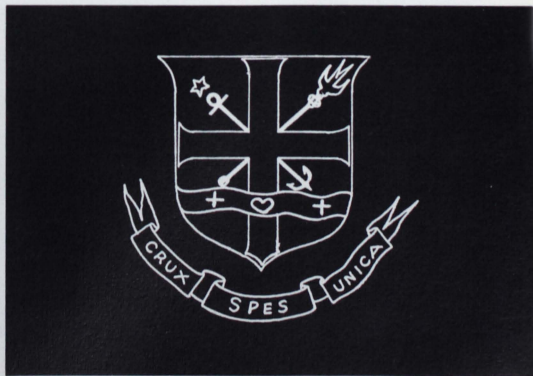



Robert Abernathy
Yoakum, Texas
Humanities: Philosophy



Alan P. Ademaski
Wilmington, Delaware
Bus. Admin: Marketing



Patrick D. Alexander
Cold Spring, Minn.
Social Science: Sociology



Luke O. Anaejonu
Owerri, Biafra
Bus. Admin: Finance



John H. Andrews
Houston, Texas
Social Science: History



Henry Ashworth
Midwest City, Okla.
Teacher Ed: English



Mitchell A. Baldoni
Mishawaka, Indiana
Social Science: History



Robert R. Becker
Dallas, Texas
Phys.-Bio. Science: Biology



Randy T. Berenguer
Miami Springs, Florida
Bus. Admin: Management

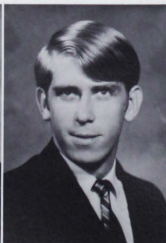

Tom H. Berry
North Miami, Florida
Teacher Ed: Phys. Ed.



Daniel E. Bonner
Wilmington, Delaware
Bus. Admin: Marketing



Anthony G. Boros
South Bend, Indiana
Social Science: History

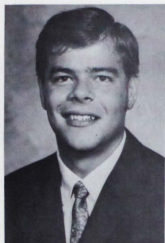

Thomas R. Boushley
Belle Chase, La.
Humanities: English

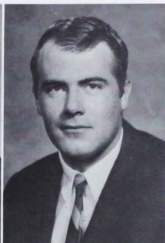

Robert T. Boxold
Springfield, Mass.
Humanities: English



James F. Brinard
Wilmington, Delaware
Bus. Admin: Marketing



Mike M. Burns
Conway, Arkansas
Social Science: History

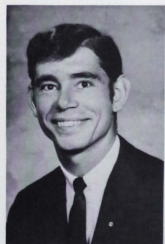

John Cardwell
Bountiful, Utah
Teacher Ed: History



Larry D. Carroll
Bertram, Texas
Teacher Ed: Phys. Ed.



G. Alfonso Castaneda
Piedras Negras, Mexico
Social Science: Economics



Victor M. Cavazos
Matamoros, Mexico
Bus. Admin: Management



Felix Cerna
Eagle Pass, Texas
Bus. Admin: Accounting

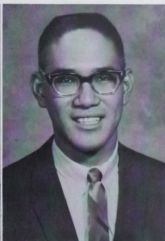

Bertrand Chu
Miami, Florida
Phys.-Bio. Science: Physics



Mike E. Cinal
South Bend, Indiana
Humanities: English



John E. Connors
Wilmington, Delaware
Bus. Admin: Marketing



Joseph E. Connors
Wilmington, Delaware
Bus. Admin: Accounting



Donald E. Cox
Jacksonville, Florida
Bus. Admin: Marketing



Michael J. Crowley
El Paso, Texas
Bus. Admin: Management



John R. Dalferro
Marblehead, Mass.
Social Science: History



Maurice Daniel
Swanton, Vermont
Bus. Admin: Accounting



Donald Davis
San Antonio, Texas
Social Science: History



Gregory L. Davis
San Antonio, Texas
Bus. Admin: Marketing

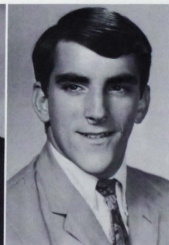

Daniel J. DeGuire
Mobile, Alabama
Humanities: English



Victor de la Guardia
Panama, Panama
Social Science: Economics



David M. Demeter
South Bend, Indiana
Humanities: English

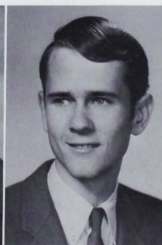

Thomas M. Derden
Houston, Texas
Bus. Admin: Management



Mike R. DeVault
Alton, Illinois
Bus. Admin: Management



Roberto Diaz
Panama, Panama
Bus. Admin: Management

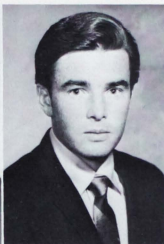

Michael J. Dillard
Totowa Boro, New Jersey
Teacher Ed: Phys. Ed.



Frank P. Domino
New Castle, Delaware
Bus. Admin: Management



Paul J. Donalson
Austin, Texas
Teacher Ed: English



John M. Donohue
Beaumont, Texas
Humanities: French



Gary J. Dorco
Lakewood, Ohio
Humanities: English



Donald P. Dorney
Mexico City, Mexico
Bus. Admin: Marketing



Robert P. Dunlap
Austin, Texas
Bus. Admin: Accounting

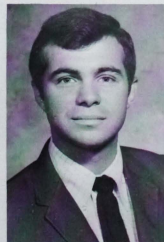

Richard E. Fairhurst
Paducah, Kentucky
Bus. Admin: General



Carol S. Fancher
Austin, Texas
Teacher Ed: English



Peter A. Farrell
Little Neck, New York
Bus. Admin: Marketing



Richard A. Foley
Wichita Falls, Texas
Bus. Admin: Finance



Thomas J. Galvin
Cleveland, Ohio
Bus. Admin: Management



Stephen G. Gardner
El Paso, Texas
Bus. Admin: Marketing

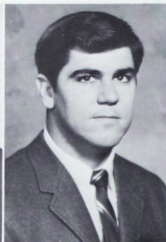

Fred D. George
Odessa, Texas
Bus. Admin: Finance



Larry O. George
Houston, Texas
Teacher Ed: Biology

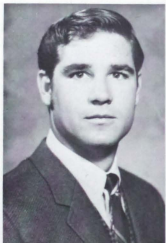

Michael F. George
Odessa, Texas
Bus. Admin: General



Edward C. Gleason
Wilmington, Delaware
Humanities: English



Edward J. Goett
Wilmington, Delaware
Social Science: History



Joseph T. Greco
Chicago, Illinois
Bus. Admin: Accounting



Joel J. Guerrero
Rio Grande City, Texas
Bus. Admin: Marketing



Bernard Guerrini
Houston, Texas
Phys.-Bio. Science: Chemistry



Nick Guistino
Akron, Ohio
Bus. Admin: Management

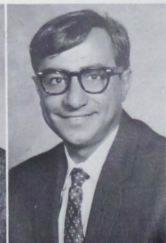

Kareem Ali Hajjaj
Beirut, Lebanon
Bus. Admin: Accounting



Bishara J. Handal
Brooklyn, New York
Bus. Admin: Marketing



Thomas Hayden
Kleen, Texas
Humanities: English



Robert H. Heckmann
New York, New York
Social Science: History



William P. Hickey
San Antonio, Texas
Bus. Admin: Finance



Paul E. Hist
Elyria, Ohio
Bus. Admin: Accounting



William H. Hopfensack
Miami, Florida
Bus. Admin: Marketing



B. Jerry Hrycushko
New Castle, Delaware
Bus. Admin: Management



John S. Ireland
Wilmington, Delaware
Humanities: English

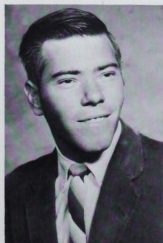

Ben L. Ivey
El Paso, Texas
Bus. Admin: Finance

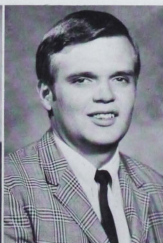

William J. Jacobson
Brooklyn, New York
Bus. Admin: Marketing



Nick Jahn
Trenton, New Jersey
Humanities: English

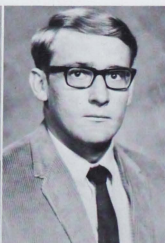

Anthony J. Janca
Galveston, Texas
Humanities: English



Robert Jannelle
Providence, Rhode Island
Humanities: English



Mike P. Jensen
San Antonio, Texas
Teacher Ed: English

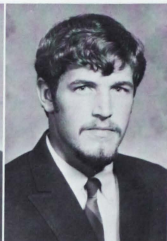

Paul F. Jubenville
Manchester, Conn.
Teacher Ed: Biology



Alvin J. Julian
San Antonio, Texas
Humanities: English



Barry Kaiser
Fredericksburg, Texas
Bus. Admin: Marketing



Robert C. Kirschner
Westlake, Ohio
Bus. Admin: Marketing



Martin E. Klein
Gretna, Louisiana
Bus. Admin: Management



John J. Kowalczyk
Brooklyn, New York
Bus. Admin: Marketing



David A. LaLonde
Avon, Ohio
Bus. Admin: Accounting

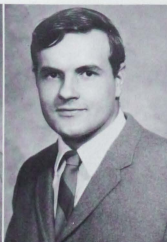

Lawrence Langlois
Brooklyn, New York
Social Science: History



Bro. Frederick Laubenthal
Miami, Florida
Phys.-Bio. Science: Biology



Patrick R. Lessner
Dixon, Illinois
Teacher Ed: Business

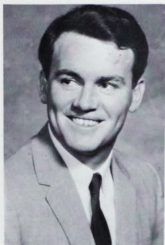

Francis X. Long
Wilmington, Delaware
Bus. Admin: Marketing

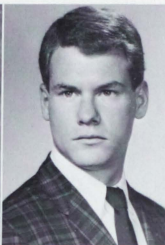

Richard P. MacKenna
Dallas, Texas
Bus. Admin: General



Roberto Marchesini
Rome, Italy
Social Science: Economics



Frank J. Martinez
Laredo, Texas
Social Science: History



Terrence J. McCormick
Wilmington, Delaware
Social Science: History



Michael G. McEwen
San Antonio, Texas
Humanities: English



Joseph M. McGuire
Lakewood, Ohio
Teacher Ed: English



Joseph F. McNally
Corsicana, Texas
Phys.-Bio. Science: Pre-Med



Enrique A. Melguizo
Matamoros, Mexico
Social Science: Economics



James F. Mennes
Miami, Florida
Teacher Ed: Biology



Mike C. Mesh
Kansas City, Missouri
Teacher Ed: English



Sister Angelica Marie Menta
Austin, Texas
Humanities: English



Michael J. Mervilde
South Bend, Indiana
Social Science: History



Nick J. Miraglia
Brooklyn, New York
Bus. Admin: Marketing



Bro. David J. Moeller
South Bend, Indiana
Phys.-Bio. Science: Biology

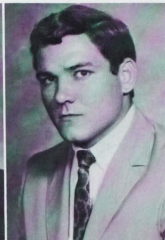

Raymond J. Mooney
Lakewood, Ohio
Bus. Admin: Management



Daniel H. Mulvey
Austin, Texas
Bus. Admin: Marketing



Daniel E. Murphy
Indianapolis, Indiana
Bus. Admin: Marketing

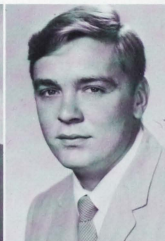

Robert E. Murphy
New Orleans, Louisiana
Bus. Admin: Marketing



Joseph J. Naryka
Chesterfield, Missouri
Bus. Admin: Marketing



Peter Ann-Beng Ng
San Antonio, Texas
Phys.-Bio. Science: Math



David L. Nohlet
Speedway, Indiana
Teacher Ed: Math



Bernard J. Nownes
Van Nuys, California
Teacher Education: History

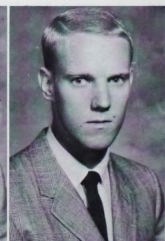

Peter B. O'Brien
Brooklyn, New York
Social Science: History



William E. O'Brien
Dallas, Texas
Phys.-Bio. Science: Biology



Gregory C. Ohaji
Owerri, Biafra
Bus. Admin: Management

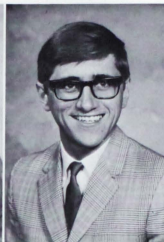

Michael J. Oswald
Cleveland, Ohio
Social Science: History



Arnaldo M. Palma
Pto. Armuelles, Panama
Phys.-Bio. Science: Biology



Sylvia R. Paulissen
Austin, Texas
Humanities: English



Uwe T. Pickering
Killeen, Texas
Humanities: English

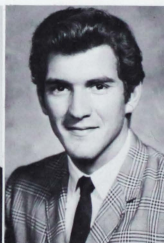

John L. Pezzola
New Rochelle, New York
Bus. Admin: Finance



Patrick J. Purdy
Austin, Texas
Phys.-Bio. Science: Physics

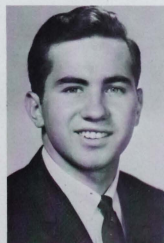

Richard J. Radecki
Chicago, Illinois
Teacher Ed: Biology



Maria Antonia Ramirez
McAllen, Texas
Teacher Ed: Math



Rolando V. Ramon
Del Rio, Texas
Teacher Ed: Biology



Bro. Michael J. Reed
Brentwood, New York
Social Science: History



Martin B. Riley
Wilmington, Delaware
Teacher Ed: History



Thomas J. Rising
Fort Wayne, Indiana
Humanities: English



Francis D. Ritter
South Gate, California
Social Science: History



Manuel R. Rosales
Austin, Texas
Social Science: History



Bro. Glenn R. Rousey
Madison, Indiana
Bus. Admin: Business Ed.

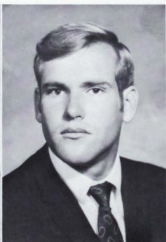

Michael K. Ryan
Syosett, New York
Phys.—Bio. Science: Math



Michael W. Seale
Taylor, Texas
Teacher Ed: Phys. Ed.



Bro. Robert J. Siciliano
Brooklyn, New York
Phys.—Bio. Science: Math



Jack P. Shafer
Kalamazoo, Michigan
Bus. Admin: Management



John N. Singleton
Bethesda, Maryland
Bus. Admin: Management



Edward M. Slepicka
Berwyn, Illinois
Bus. Admin: Marketing

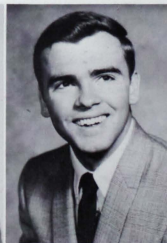

Raymond W. Smilor
Bay Village, Ohio
Humanities: English



Michael W. Somers
Indianapolis, Indiana
Bus. Admin: Management

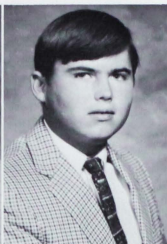

Samuel Speakman
Wilmington, Delaware
Bus. Admin: Marketing



Raymond J. Spinhirne
Vega, Texas
Phys.-Bio. Science: Physics



Bro. Thomas N. Squiers
Long Beach, California
Phys.-Bio. Science: Math



James L. Stanton
Mexico, D.F., Mexico
Bus. Admin: Marketing

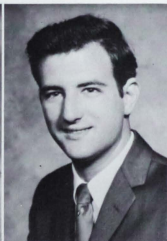

Richard W. Stein
Cleveland, Ohio
Bus. Admin: Marketing



Bro. Gary E. Stone
Malone, New York
Teacher Ed: History



D. Jerry Sullivan
Des Moines, Iowa
Bus. Admin: Management



Dennis J. Sweeney
Utica, New York
Bus. Admin: Management



Richard L. Szurkowski
Miami, Florida
Phys.-Bio. Science: Pre-Med

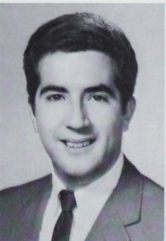

Manuel B. Tarin
San Antonio, Texas
Bus. Admin: Marketing



Michael L. Talaga
Racine, Wisconsin
Bus. Admin: Marketing

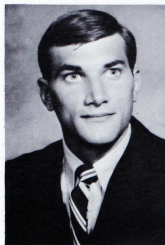

Robert J. Urban
Cleveland, Ohio
Social Science: Hist.—Soc.

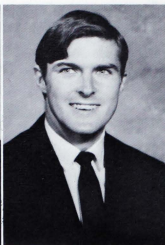

Bro. Richard J. Valasek
Van Nuys, California
Teacher Education: English

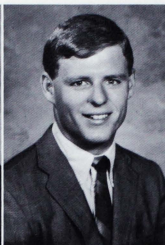

Daryl F. Vargyas
South Bend, Indiana
Phy.—Bio. Sciences: Mathematics

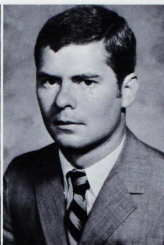

William C. Warburton
Elkton, Maryland
Bus. Adm.: Marketing

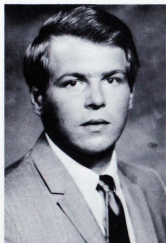

William J. Ward
Brecksville, Ohio
Bus. Adm.: Marketing

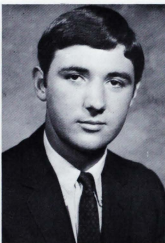

Gerald G. Walsh
Warwick, Rhode Island
Phy.—Bio. Science: Biology

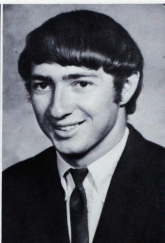

Mike E. Walsh
South Bend, Indiana
Social Sciences: History

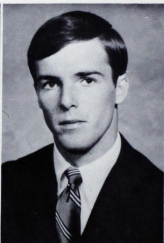

John V. Wells
Rocky River, Ohio
Bus. Adm.: Marketing

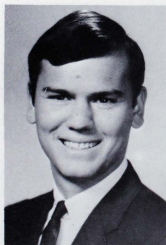

Milton O. Werner
Austin, Texas
Teacher Education: Biology



Michael O. Wolf
Mishawaka, Indiana
Humanities: English

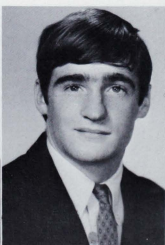

Joseph E. Wooley
Hartford, Connecticut
Teacher Education: French



William A. Wright
Pocahontas, Arkansas
Humanities: English

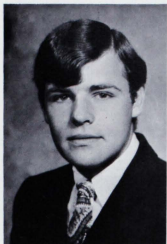

James F. Yamroz
E. Paterson, New Jersey
Humanities: English



Michael C. Yesville
Wilmington, Delaware
Bus. Adm.: Marketing



Jorge Zapata
Laredo, Texas
Bus. Adm.: Accounting



Fredrick P. Ziegman
Fostoria, Ohio
Humanities: English

Senior Cocktail Party

Sheraton-Crest Inn
7:00 p.m.
May 22, 1969



Mike George receives his "Man of the Year" plaque from Brother Raymond.



Paul Hiest receives his "Valedictorian" award.





Baccalaureate Mass and Commencement



Graduates, Frank Domino and Tom Hayden, are officially sworn into the United States Marine Corps.



Tom Hayden receives his Diploma.

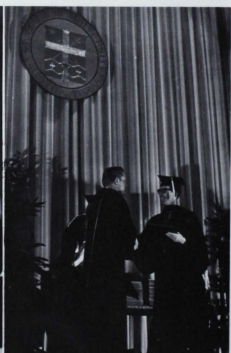

Lt. Gov. Ben Barnes receives an honorary Degree of from Brother Raymond Fleck.



Brother Raymond Fleck, presides over the Commencement Ceremony, for the last time as President of St. Edward's University.



L.T. Governor, Ben Barnes sets forth challenges for the future, in his address to the graduates.



Valedictorian, Paul Hist delivers his address before his class and the audience.





Who's Who in American Colleges: Back Row; Jim Mennes, Joe Connors, Mike Cinal, Ed Goett; Middle Row; Dave Noblet, Ray Smilor, Fred George, Bill Wright; Front Row; Bob Urban, Mike George, and Ray Spinhirne.

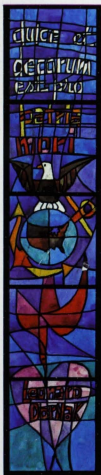

Lieutenant Leonard Dornak

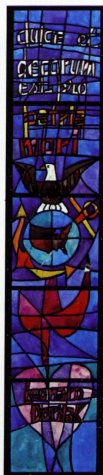

Leonard Dornak served as a Counselor to members of the 1969 graduating class when they were freshmen at St. Edward's.

After graduation he was commissioned in the Marine Corps. In May, 1967, he was assigned to duty in Vietnam, where he was killed January 8, 1968.

Friends and relatives who remember Leonard as an outstanding student at St. Edward's University have erected a lasting memorial to him—the Leonard Dornak Memorial Windows in the University's Premont Hall Chapel. The windows bear the legend "It is noble and honorable to die for the fatherland."

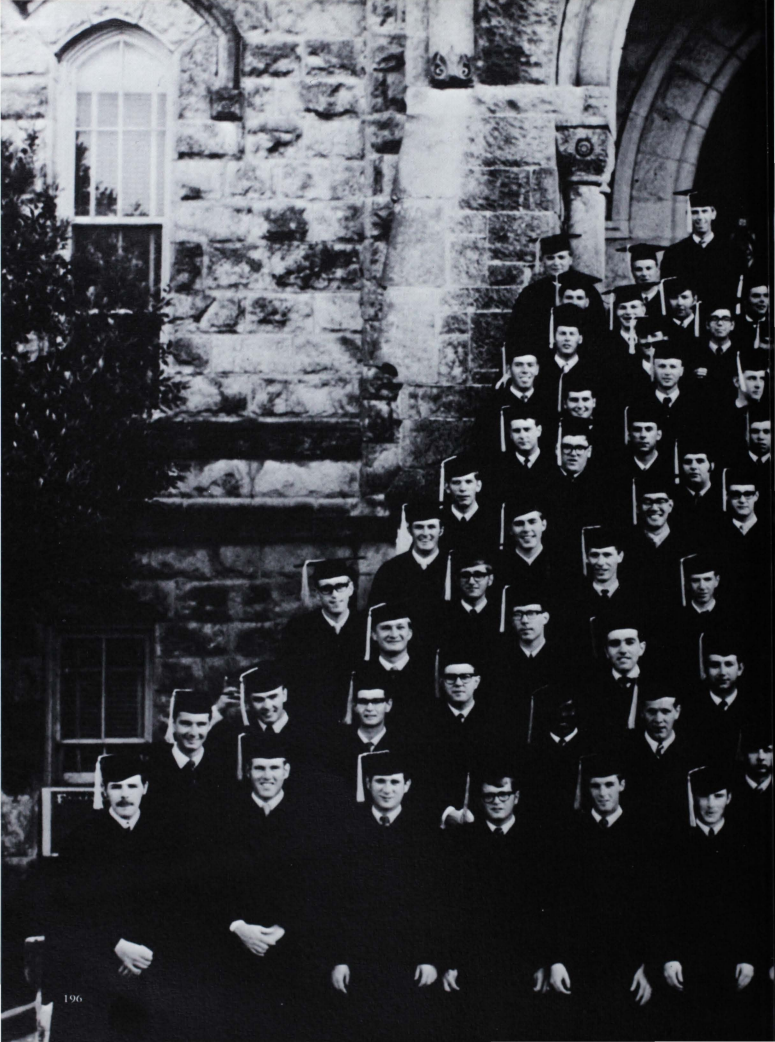



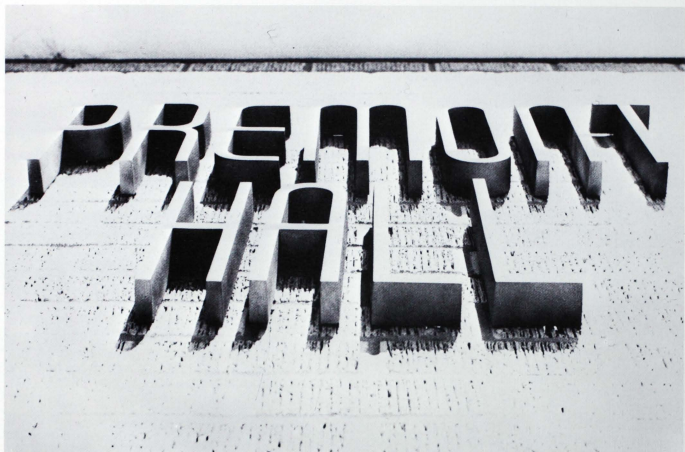



IN MEMORIAM



Gerald Robert Kerns
July 17, 1969





